

11.17.75 K

LATITUDE 39 20
15'

0.08 S
176 W

LONGITUDE 80 45'

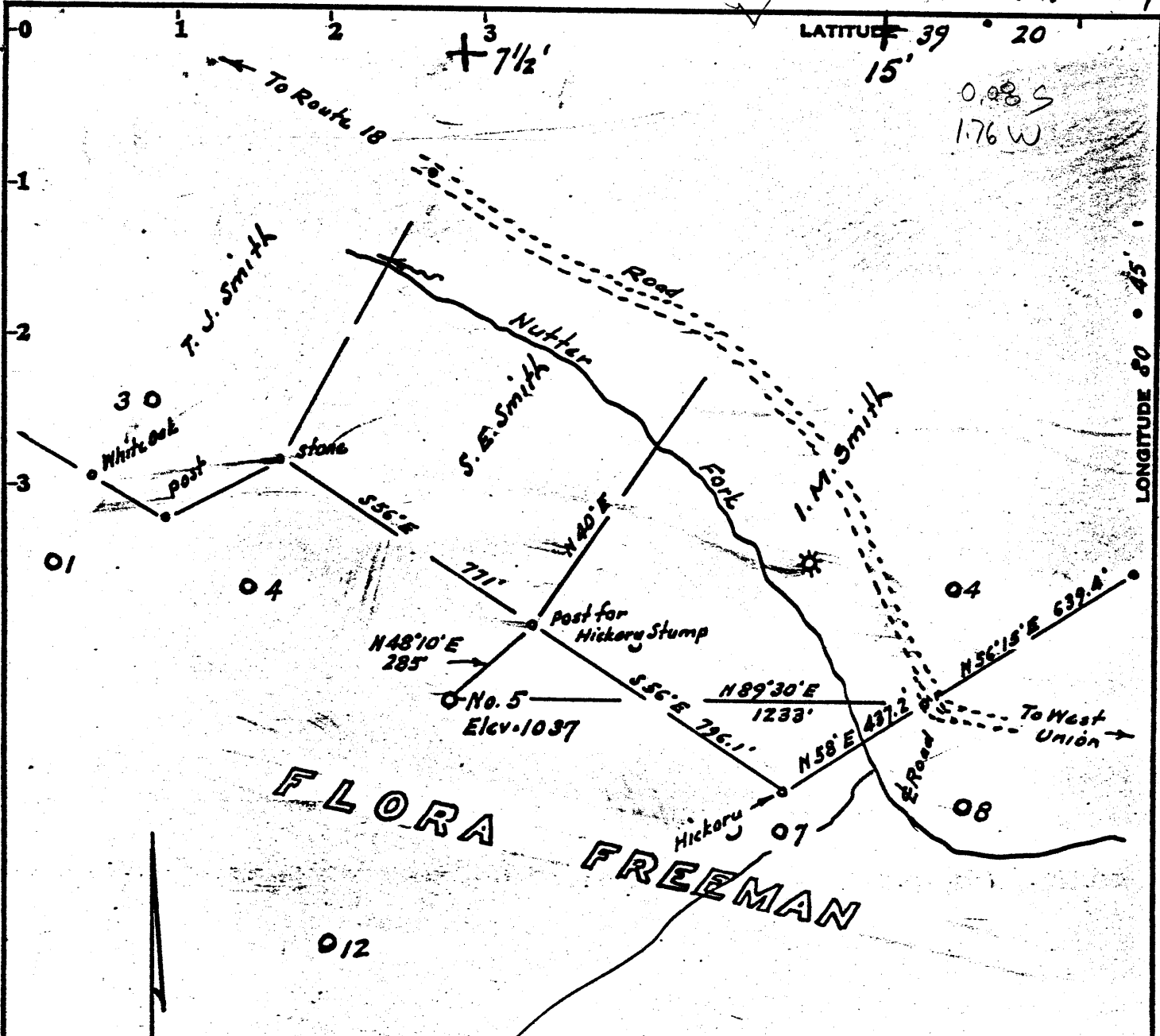

Surface: Paul Strickling
Dad Book 121-page 145

7.5' loc + 1.5' loc calc
3000
8045

Minimum Error of Closure 1 in 200'

Source of Elevation Elev. Well No. 8, Flora Freeman tr. = 791

Fracture

New Location

Drill Deeper

Abandonment 11/12/75

I, the undersigned, hereby certify that this map is correct to the best of my knowledge and belief and shows all the information required by paragraph 6 of the rules and regulations of the oil and gas section of the mining laws of West Virginia.

Signed: W. H. H. J.
Squares: N S E W

Company Lauderman Oil & Gas Drilling

Address 110 Main St. Paden City, West Va.

Farm Flora Freeman

Tract _____ Acres 83 Lease No. _____

Well (Farm) No. Five Serial No. _____

Elevation (Spirit Level) 1037'

Quadrangle West Union 15' West Union 7 1/2'

County Doddridge District West Union

Surveyor Engineer W. H. H. J.

Surveyor's Registration No. 1227

File No. _____ Drawing No. _____

Date November 12, 1975 Scale 1" = 400'

STATE OF WEST VIRGINIA
DEPARTMENT OF MINES
OIL AND GAS DIVISION
CHARLESTON

WELL LOCATION MAP

FILE NO. DODD - 1270 - A

Plugging Cancelled
+ Denotes location of well on United States Topographic Maps, scale 1 to 24,000, latitude and longitude lines being represented by border lines as shown.

- Denotes one inch spaces on border line of original tracing. 47-017

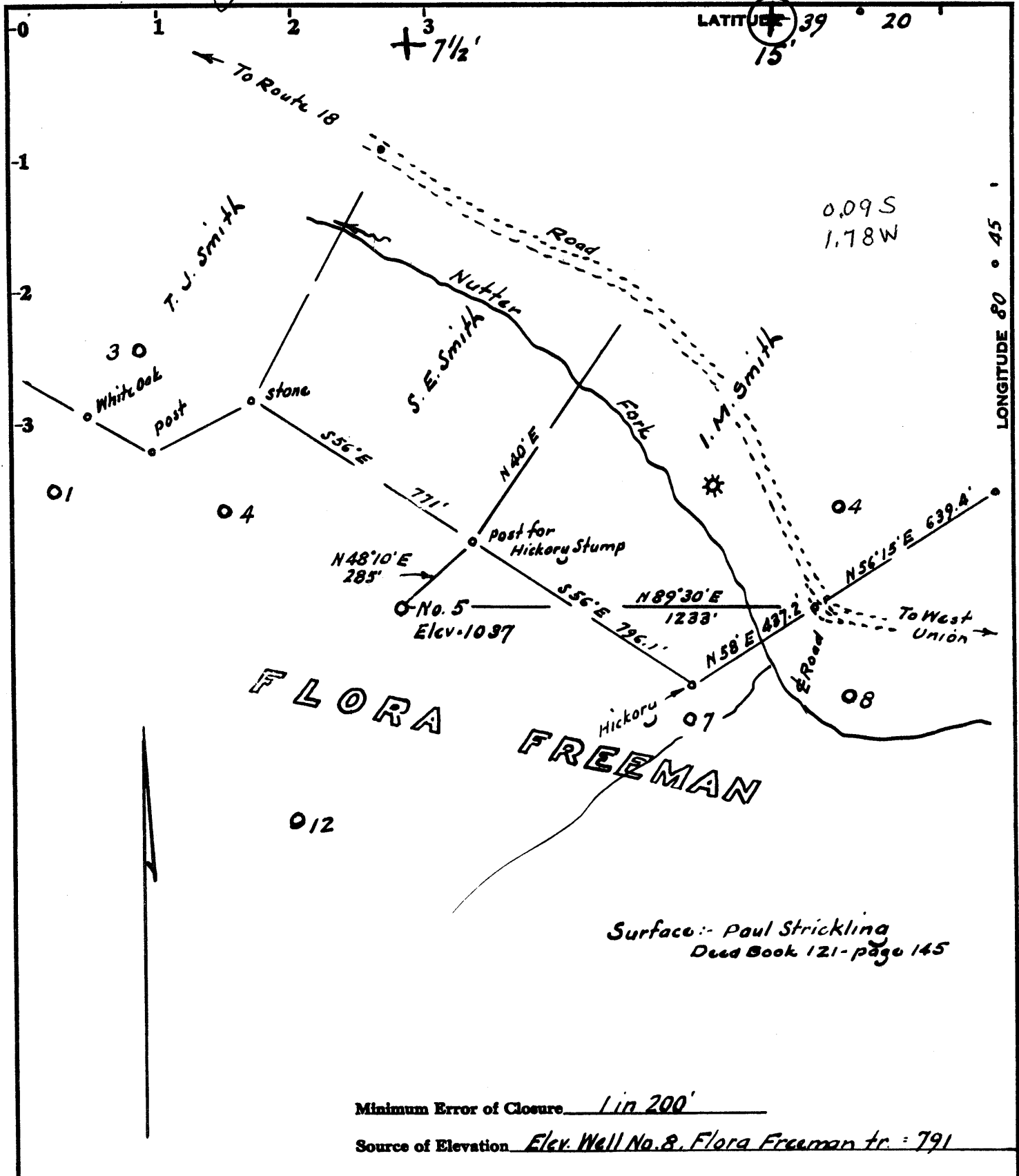

Fracture
 New Location
 Drill Deeper
 Abandonment 11/12/75

I, the undersigned, hereby certify that this map is correct to the best of my knowledge and belief and shows all the information required by paragraph 6 of the rules and regulations of the oil and gas section of the mining laws of West Virginia.

Signed: *Michael J. [Signature]*
 Squares: N S E W

Map No. _____

Company Lauderman Oil & Gas Drilling
 Address 110 Main St. Paden City, West Va.
 Farm Flora Freeman
 Tract _____ Acres 83 Lease No. _____
 Well (Farm) No. Five Serial No. _____
 Elevation (Spirit Level) 1037' SE
 Quadrangle West Union 15' West Union 7 1/2'
 County Doddridge District West Union
 Surveyor Engineer Michael J. [Signature]
 Surveyor's Registration No. 1221
 File No. _____ Drawing No. _____
 Date November 12, 1975 Scale 1" = 400'

STATE OF WEST VIRGINIA
 DEPARTMENT OF MINES
 OIL AND GAS DIVISION
 CHARLESTON

WELL LOCATION MAP
 FILE NO. DODD - 1270 - A
 Was: 017 - 70082
 + Denotes location of well on United States Topographic Maps, scale 1 to 25,000, latitude and longitude lines being represented by border lines as shown.
 — Denotes one inch spaces on border line of original tracing. **47-017**

7082

West Union District, Doddridge County, W. Va.

By Clifton Oil & Gas Co.

Elevation... 1009.3.

Drilling commenced April 3, 1925; completed May 2, 1925.

8" casing, 1153'; 6", 1969'.

Shot May 1, 10 qts.; May 6, 20 qts.; June 3, 30 qts., top, 2011';
bot., 2036'. (in 1925)

Shot May 18, 1928, with 40 qts., at 2011-2036'.

Drilled deeper Oct. 5, 1932.

Record in Eastern Petroleum Co. Well Record book of Clifton Oil & Gas Co.

	Top.	Bottom.
Native coal	183	---
Bluff Sand	550	610
Pittsburgh Coal	609	---
Red rock	805	---
Big Burkard Sand	1202	1227
First Salt Sand	1490	1593
Second Salt Sand	1630	1690
Sand	1769	1791
Hard lime	1900	1916
Little lime	1936	1941
Pencil Gave	1941	1946
Big lime	1946	2008
Big Injun Sand (first pay, 2011-2026')		
(oil, 2011') (gas, 2090-2093', 2/10 W. in 1", 16 H.)	2008	2096
Sour Sand	2102	2115
Total depth		2036
Total depth (after deepening)		2126