

11, 18, 75 *K*

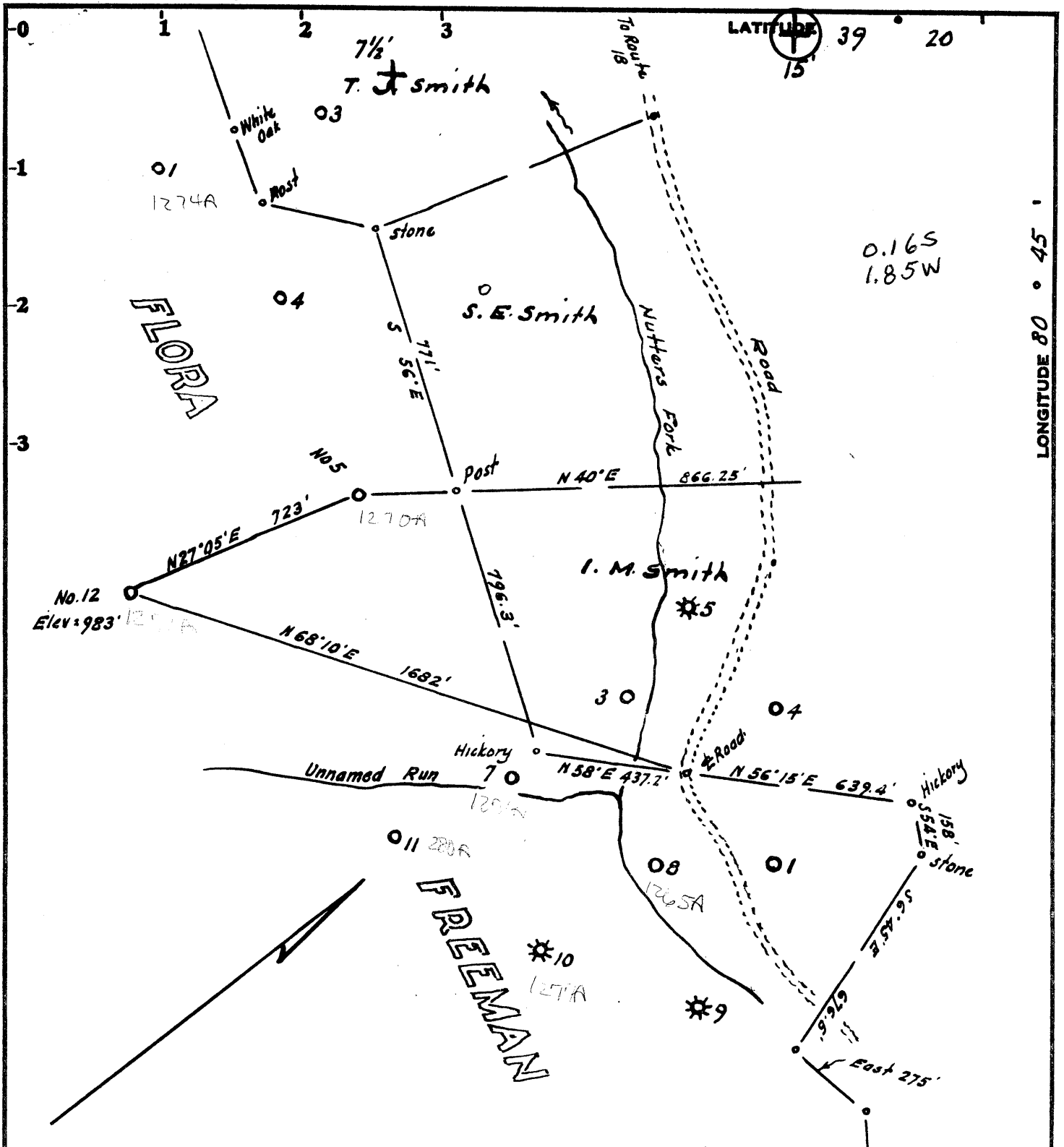

Minimum Error of Closure 1 in 200'

Source of Elevation Elev. Well No. 5 (Flora Freeman) = 1037

- Fracture.....
- New Location.....
- Drill Deeper.....
- Abandonment..... 11/18/75

I, the undersigned, hereby certify that this map is correct to the best of my knowledge and belief and shows all the information required by paragraph 6 of the rules and regulations of the oil and gas section of the mining laws of West Virginia.

Signed: *[Signature]*

Squares: N S E W

Map No.

Company Lauderman Oil & Gas Drilling
 Address 110 Main St. Padon City, West Va.
 Farm Flora Freeman
 Tract _____ Acres 83 Lease No. _____
 Well (Farm) No. Twelve Serial No. _____
 Elevation (Spirit Level) 983 SE
 Quadrangle West Union 7 1/2' and 15'
 County Doddridge District West Union
 Engineer [Signature]
 Surveyor's Registration No. 1227
 File No. _____ Drawing No. _____
 Date Nov. 12, 1975 Scale 1" = 400'

STATE OF WEST VIRGINIA
 DEPARTMENT OF MINES
 OIL AND GAS DIVISION
 CHARLESTON
 WAS: 017 - 70089
WELL LOCATION MAP
 FILE NO. DODD - 1272 - A

+ Denotes location of well on United States Topographic Maps, scale 1 to _____, latitude and longitude lines being represented by border lines as shown.

-- Denotes one inch spaces on border line of original tracing.

47-017

FLO / FREEMAN NO. 12 WELL.

089

West Union District, Doddridge County, W. Va.

By Clifton Oil & Gas Co.

Elevation... *748.0 ft*

Drilling commenced March 11, 1926; completed April 8, 1926.

10" casing, 527' (pulled); 8 1/2", 1073'; 6", 1871'.

Shot April 3, 1926, with 15 qts., at 1909-1934'.

Shot April 8, 1926, same day, with 20 qts., at 1905-1935'.

Shot Dec. 27, 1927, with 30 qts. Not much result. Still cleaning out; 1934-1949'.

Record in Eastern Petroleum Co. Well Record book of Clifton Oil & Gas Co.

	Top.	Bottom.
Native coal	100
Pittsburgh Coal	603	...
Big Red	754	...
Big Burkhard Sand	1114	1133
First Salt Sand	1184	1466
Second Salt Sand	1555	1663
Red rock	1765
Little Line	1845	1850
Pencil Cove	1850	1856
Big Line	1856	1926
Big Injun Sand	1926	2014
(gas and oil, 1929-1949'; 3 bbla. per day; 2/10 " in 2")		
Squar Sand (gas at 2026-2031', 42/10 " in 2")	2017
Total depth		2052