

11/21/77

LATITUDE 39° 22' 30"
15' → 39 25

LONGITUDE 80° 30'

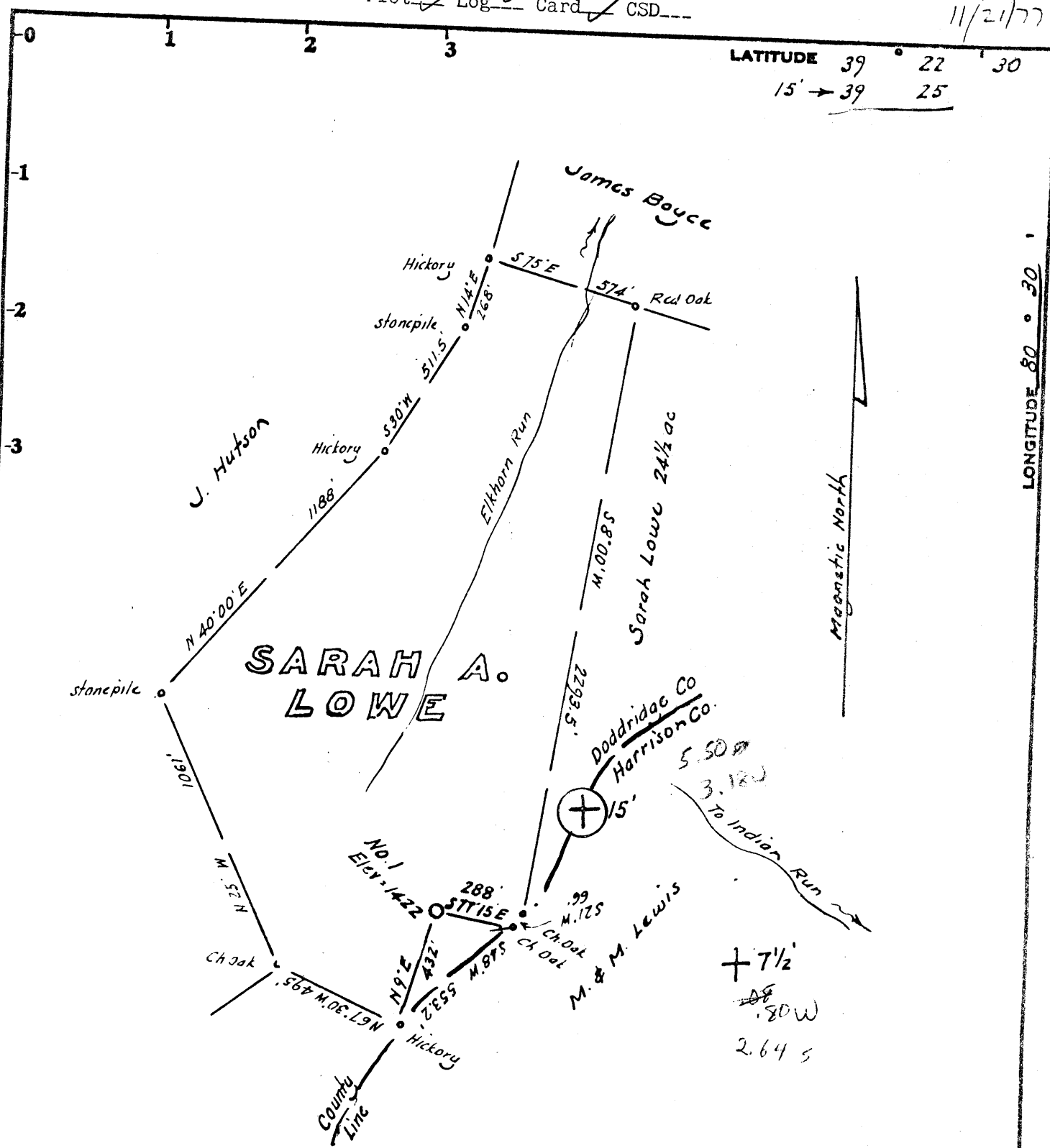

Minimum Error of Closure 1 in 200'

Source of Elevation Elev in old road at county line - 1264
1/2 mi East of location

- Fracture.....
- New Location.....
- Drill Deeper.....
- Abandonment..... 11/22/77

I, the undersigned, hereby certify that this map is correct to the best of my knowledge and belief and shows all the information required by paragraph 6 of the rules and regulations of the oil and gas section of the mining laws of West Virginia.

Signed: [Signature]
Squares: N S E W

Map No. _____

Company Hugh Spencer
 Address West Union, West Va.
 Farm Sarah A. Lowe
 Tract _____ Acres 57 Lease No. _____
 Well (Farm) No. One Serial No. _____
 Elevation (Spirit Level) 1422 EC
 Quadrangle Salem 7 1/2' Centerpoint 15
 County Doddridge District McClellan
 Engineer [Signature]
 Engineer's Registration No. 1727 LLS 200
 File No. _____ Drawing No. _____
 Date Nov. 5, 1977 Scale 1" = 500'

STATE OF WEST VIRGINIA
DEPARTMENT OF MINES
OIL AND GAS DIVISION
CHARLESTON

WELL LOCATION MAP
FILE NO. DOD - 1283 - A

+ Denotes location of well on United States Topographic Maps, scale 1 to 62,500 24,000, latitude and longitude lines being represented by border lines as shown.

— Denotes one inch spaces on border line of original tracing.
DEC 15 1977
47-017