

FILE NO. CA809795P&A.DGN

DRAWING NO. CA809795P&A.DGN

SCALE 1" = 1000'

MINIMUM DEGREE OF ACCURACY 1:200

PROVEN SOURCE OF ELEVATION MAPPING GRADE GPS

I THE UNDERSIGNED, HEREBY CERTIFY THAT THIS PLAT IS CORRECT TO THE BEST OF MY KNOWLEDGE AND BELIEF AND SHOWS ALL THE INFORMATION REQUIRED BY LAW AND THE REGULATIONS ISSUED AND PRESCRIBED BY THE DEPARTMENT OF ENVIRONMENTAL PROTECTION.

(SIGNED) Paul E. Miller

R.P.E. \_\_\_\_\_ L.L.S. 647

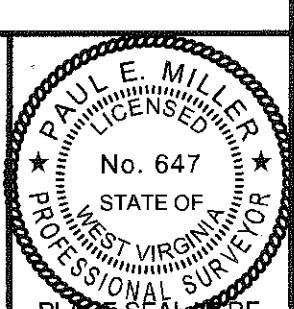

STATE OF WEST VIRGINIA  
DIVISION OF ENVIRONMENTAL PROTECTION  
OIL AND GAS DIVISION

DATE FEBRUARY 22, 2012

OPERATOR'S WELL NO. 809795

API WELL NO. 47 019 0218 P

STATE COUNTY PERMIT

WELL TYPE: OIL  GAS  LIQUID INJECTION  WASTE DISPOSAL   
(IF "GAS,") PRODUCTION  STORAGE  DEEP  SHALLOW

LOCATION: ELEVATION 1,479' WATER SHED TRIBUTARY OF SMITHERS CREEK  
DISTRICT VALLEY COUNTY FAYETTE  
QUADRANGLE GAULEY BRIDGE, WV 7.5'

SURFACE OWNER KANAWHA GAULEY COAL & COKE COMPANY, INC. ACREAGE 7,939.65  
OIL & GAS ROYALTY OWNER KANAWHA GAULEY COAL & COKE COMPANY, INC. LEASE ACREAGE 7,939.65  
LEASE NO. \_\_\_\_\_

PROPOSED WORK: DRILL  CONVERT  DRILL DEEPER  REDRILL  FRACTURE OR STIMULATE  PLUG OFF OLD FORMATION  PERFORATE NEW FORMATION  OTHER PHYSICAL CHANGE IN WELL (SPECIFY) \_\_\_\_\_

PLUG AND ABANDON  CLEAN OUT AND REPLUG

TARGET FORMATION \_\_\_\_\_ ESTIMATED DEPTH \_\_\_\_\_

WELL OPERATOR CHESAPEAKE APPALACHIA, L.L.C. DESIGNATED AGENT ERIC B. GILLESPIE

ADDRESS P.O. BOX 18496, OKLAHOMA CITY, OK 73154-0496 ADDRESS CHESAPEAKE APPALACHIA, L.L.C. PO BOX 6070, CHARLOTTE, NC 28212

COUNTY NAME

PERMIT

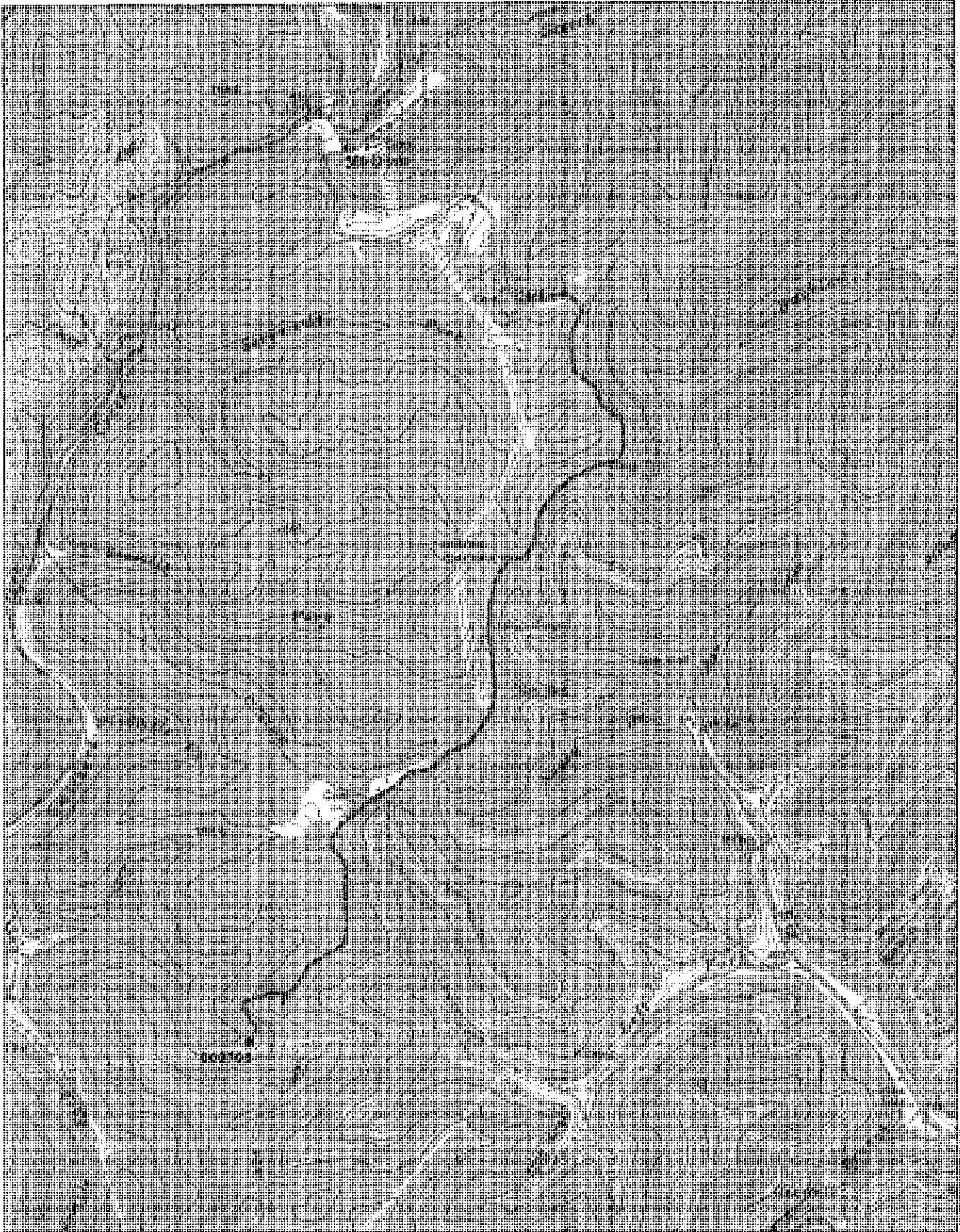

**DELORME**

© 1991 Delorme, Inc. All rights reserved. This is a reproduction of a copyrighted work.  
Scale 1:50,000 Edition 1987

Map No. 1 - DELORME  
1:50,000 43

