

RECEIVED
Office of Oil and Gas

AUG 12 2024

WV
Environmental Protection

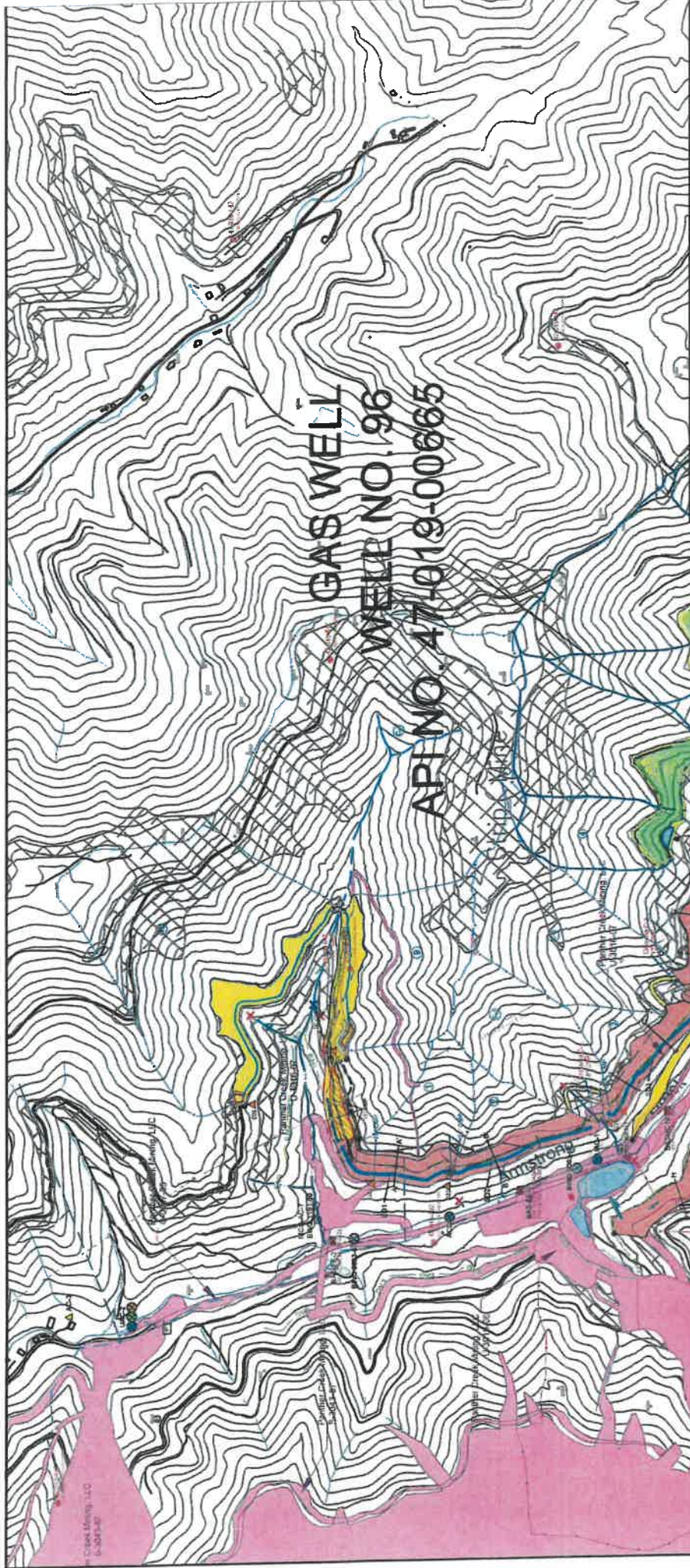

**GAS WELL
WELLS NO. 96
API NO. 47-019-00665**

PANTHER CREEK MINING, LLC
250 WEST MAIN ST. SUITE 2000
LEXINGTON, KY 40507

EXHIBIT A

**Plugging and Abandonment
Well API 47-019-00665
Approximate Pit Location**

| | | | |
|-------------------------------------|--------------|--------------------------------|--------|
| NAD27, WVSOUTH POWELLTON QUADRANGLE | | FAYETTE COUNTY VALLEY DISTRICT | |
| DATE: | August 2024 | DRAWN BY: | MLP |
| SCALE: | 1" = 100' | CHECKED BY: | CBK |
| DRAWING NO. | Plugging Pit | SHEET NO. | 1 OF 1 |

47019 0665P

RECEIVED
Office of Oil and Gas
AUG 19 2024
WV Department of Environmental Protection

08/23/2024

WW-7
8-30-06

4701900665



West Virginia Department of Environmental Protection
Office of Oil and Gas
WELL LOCATION FORM: GPS

API: 47-019-00665 WELL NO.: 96

FARM NAME: Eastern Gas & Fuel

RESPONSIBLE PARTY NAME: NREI

COUNTY: Fayette DISTRICT: Valley

QUADRANGLE: Powellton

SURFACE OWNER: Quercus, West Virginia LLC

ROYALTY OWNER: Pardee Minerals LLC

UTM GPS NORTHING: 380763.4083 4210841

UTM GPS EASTING: 1907502.9165 471816 GPS ELEVATION: 1455.77 ft ^{442.194 Meters}

The Responsible Party named above has chosen to submit GPS coordinates in lieu of preparing a new well location plat for a plugging permit or assigned API number on the above well. The Office of Oil and Gas will not accept GPS coordinates that do not meet the following requirements:

1. Datum: NAD 1983, Zone: 17 North, Coordinate Units: meters, Altitude: height above mean sea level (MSL) – meters.
2. Accuracy to Datum – 3.05 meters
3. Data Collection Method:

Survey grade GPS x: Post Processed Differential _____

Real-Time Differential x

Mapping Grade GPS _____: Post Processed Differential _____

Real-Time Differential _____

RECEIVED
Office of Oil and Gas

AUG 12 2024

WV Department of
Environmental Protection

4. **Letter size copy of the topography map showing the well location.**

I the undersigned, hereby certify this data is correct to the best of my knowledge and belief and shows all the information required by law and the regulations issued and prescribed by the Office of Oil and Gas.

Signature

Title

Date

08/23/2024

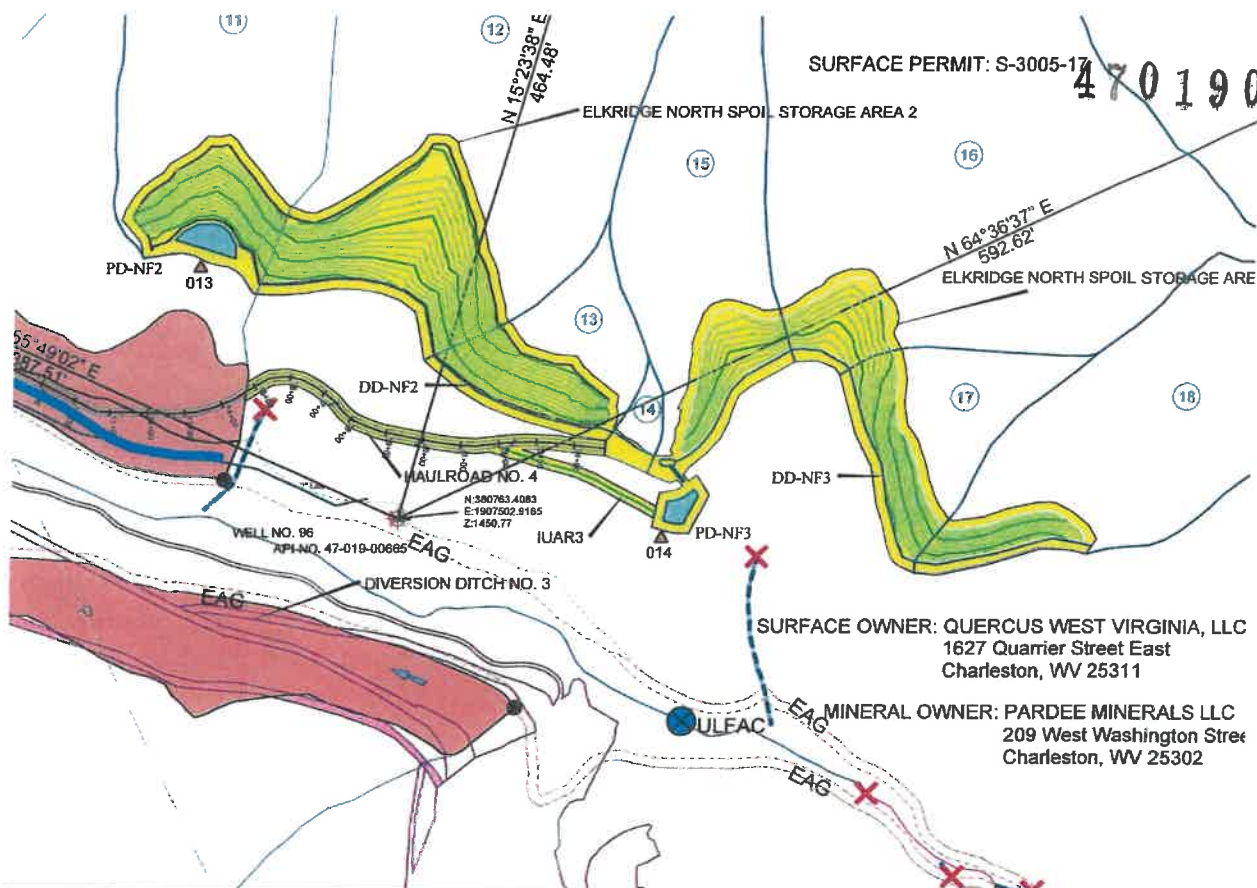

SURFACE PERMIT: S-3005-17 **4701900665**

SURFACE OWNER: QUERCUS WEST VIRGINIA, LLC
 1627 Quarrier Street East
 Charleston, WV 25311
 MINERAL OWNER: PARDEE MINERALS LLC
 209 West Washington Street
 Charleston, WV 25302

FILE NO.: 47-019-00665
 DRAWING NO.: GAS WELL-96
 SCALE: 1" = 400'
 MINIMUM DEGREE OF
 ACCURACY: 1:2500
 PROVEN SOURCE OF
 ELEVATION: Panther Creek Mining
(1450.77)

"I, THE UNDERSIGNED, HEREBY CERTIFY THAT THIS
 PLAT IS CORRECT TO THE BEST OF MY KNOWLEDGE
 AND BELIEF AND SHOWS ALL THE INFORMATION
 REQUIRED BY THE LAWS AND RULES ISSUED AND
 PRESCRIBED BY THE DIVISION OF ENVIRONMENTAL
 PROTECTION."
 (signed) _____
 R.P.E # _____

(Place Seal Here)

STATE OF WEST VIRGINIA
 DIVISION OF ENVIRONMENTAL PROTECTION
 OFFICE OF OIL AND GAS



Date: July 29, 2024
 Operator's Well No.: 96
 API Well No.: 47-019-00665

RECEIVED
 Office of Oil and Gas

AUG 12 2024

WELL TYPE: OIL ___ GAS X LIQUID INJECTION ___ WASTE DISPOSAL ___
 (IF "GAS") PRODUCTION ___ STORAGE ___ DEEP ___ SHALLOW ___

LOCATION: ELEVATION 1450.77 WATERSHED: Left Fork and Right Fork of Armstrong Creek

DISTRICT: Valley COUNTY: Fayette

QUADRANGLE: Powellton

SURFACE OWNER: Quercus, West Virginia LLC ACREAGE: 137.03

OIL & GAS ROYALTY OWNER: Pardee Minerals LLC, West Virginia LEASE ACREAGE: 137.03
 LEASE NO: _____

PROPOSED WORK: DRILL: ___ CONVERT: ___ DRILL DEEPER: ___ REDRILL: ___ FRACTURE OR STIMULATE: ___
 PLUG OFF OLD FORMATION: _____ PERFORATE NEW FORMATION: _____
 OTHER PHYSICAL CHANGE IN WELL (SPECIFY): _____
 PLUG AND ABANDON: X CLEANOUT AND REPLUG: _____

TARGET FORMATION: _____ ESTIMATED DEPTH: _____

WELL OPERATOR: Panther Creek Mining, LLC DESIGNATED AGENT: CJ Well Service, Inc.

ADDRESS: 250 West Main St. Suite 2000
Lexington, KY 40507

ADDRESS: P.O. Box 133
Rowe, VA 24646

08/23/2024