

Well No.: 47-019-00689
 UTM83-17 Meters
 North: 4221368.3
 East: 475654.49
 Elev.: 207.46 M
 Elev.: 680.46 Ft

Copyright © 2013 National Geographic Society. All rights reserved.







Diversified Gas & Oil
 Corporation
 100 Diversified Way
 Pikeville KY, 41051

08/25/2023

47-019-00689

Plugging Map

Legend

-  Well
-  Access Road
-  Pits
-  Pad
-  Public Roads



13

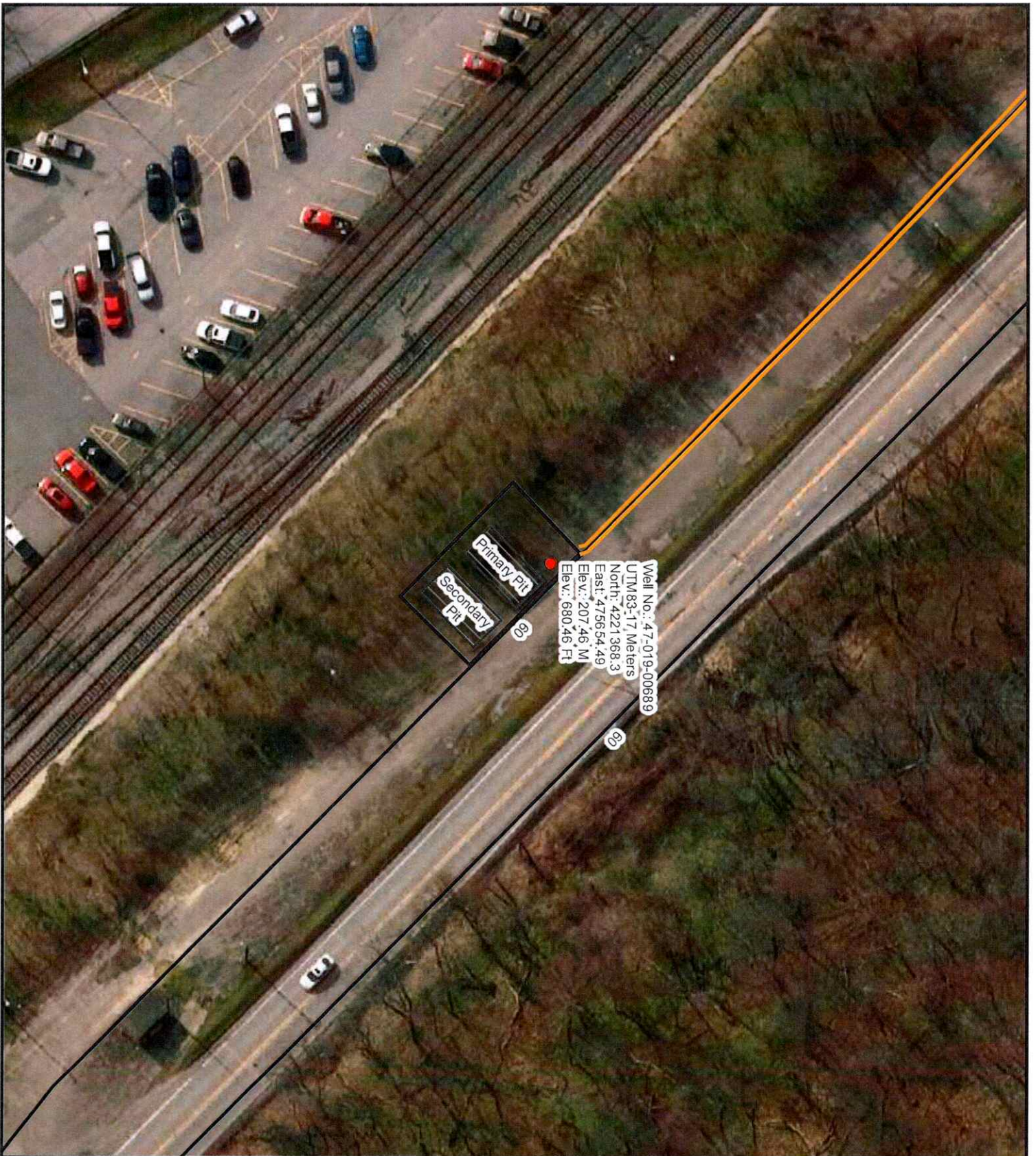





Diversified Gas & Oil
 Corporation
 100 Diversified Way
 Pikeville KY, 41051

08/25/2023

47-019-00689

Plugging Map

Legend

-  Well
-  Access Road
-  Pits
-  Pad
-  Public Roads

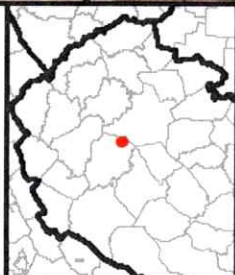

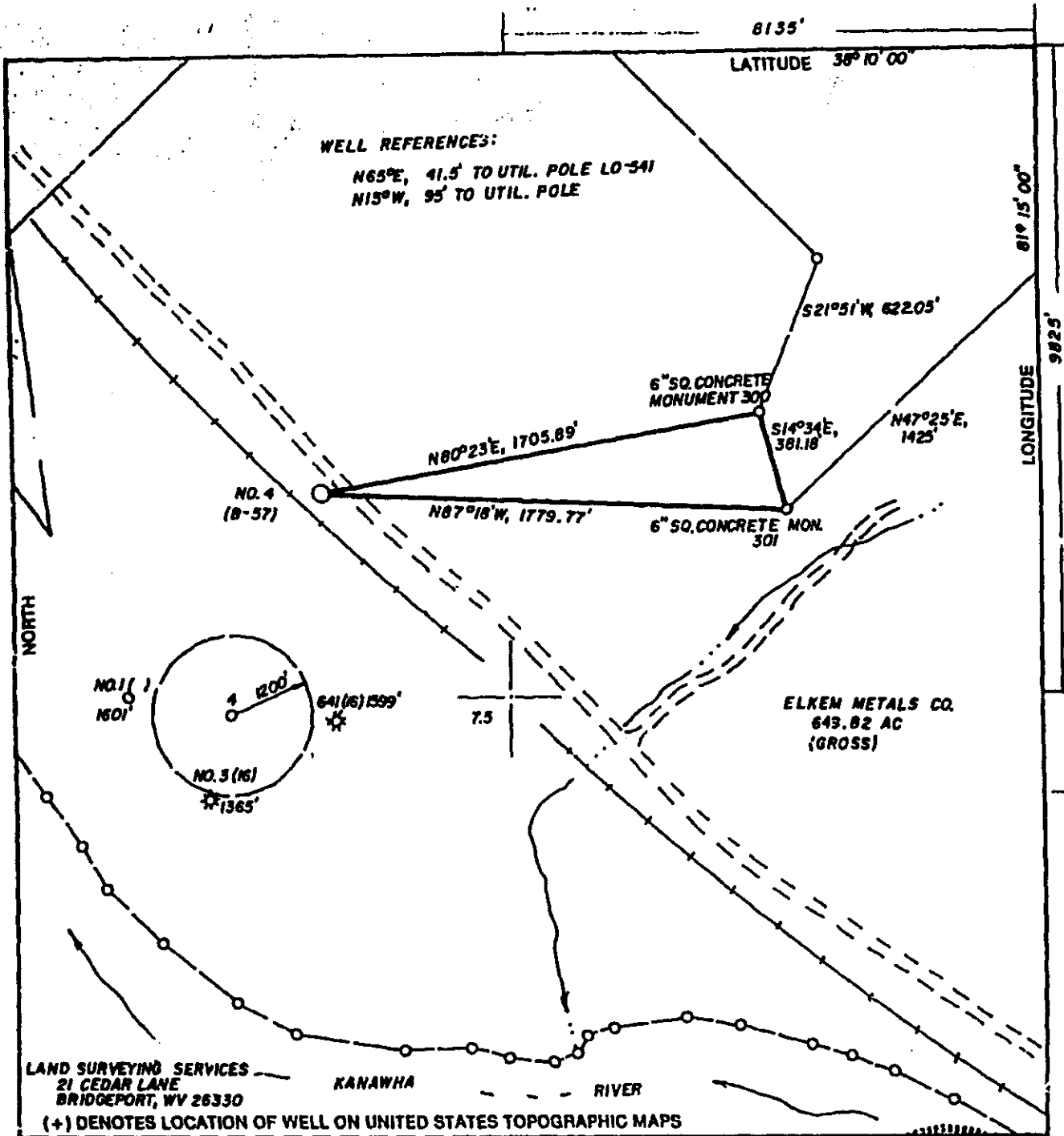

FILE NO. _____
 DRAWING NO. _____
 SCALE 1" = 300'
 MINIMUM DEGREE OF ACCURACY 1 IN 200
 PROVEN SOURCE OF ELEVATION U.S.G.S. B.M. 446' NW. OF LOC. AT ELEV. 676'

I THE UNDERSIGNED, HEREBY CERTIFY THAT THIS PLAT IS CORRECT TO THE BEST OF MY KNOWLEDGE AND BELIEF AND SHOWS ALL THE INFORMATION REQUIRED BY LAW AND THE REGULATIONS ISSUED AND PRESCRIBED BY THE DEPARTMENT OF ENERGY.
 (SIGNED) J. Michael Evans
 R.P.E. _____ I.L.S. 900

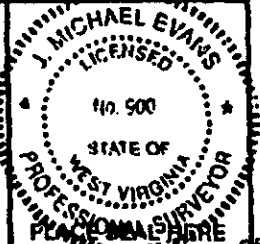

STATE OF WEST VIRGINIA
 DEPARTMENT OF ENERGY
OIL AND GAS DIVISION

DATE DECEMBER 23, 19 91
 OPERATOR'S WELL NO. ELKEM 4
 API WELL NO. B-57
47-019-0689
 STATE COUNTY PERMIT

WELL TYPE: OIL GAS LIQUID INJECTION WASTE DISPOSAL
 (IF "GAS,") PRODUCTION STORAGE DEEP SHALLOW

LOCATION: ELEVATION 680.5 WATERSHED GREAT KANAWHA RIVER
 DISTRICT VALLEY COUNTY FAYETTE
 QUADRANGLE MONTGOMERY 7.5'

SURFACE OWNER ELKEM METALS CO. ACREAGE .30
 OIL & GAS ROYALTY OWNER ELKEM METALS CO. LEASE ACREAGE 2253.32
 LEASE NO. _____

PROPOSED WORK: DRILL CONVERT DRILL DEEPER REDRILL FRACTURE OR

RECEIVED
 Office Of Oil and Gas
 AUG 7 2023
 WV Department of Environmental Protection

COUNTY NAME
FAYETTE

08/23/2023

FORM W.

WW-7
8-30-06



West Virginia Department of Environmental Protection
Office of Oil and Gas
WELL LOCATION FORM: GPS

API: 4701900689 WELL NO.: Elkem 4B 57

FARM NAME: Elkem Metals

RESPONSIBLE PARTY NAME: Diversified Production, LLC

COUNTY: Fayette DISTRICT: Valley

QUADRANGLE: Montgomery 7.5'

SURFACE OWNER: WVA Manufacturing LLC

ROYALTY OWNER: WVA Manufacturing LLC, Penn Virginia Operating Co LLC

UTM GPS NORTHING: 4221368.3

UTM GPS EASTING: 475654.49 GPS ELEVATION: 680.46'

The Responsible Party named above has chosen to submit GPS coordinates in lieu of preparing a new well location plat for a plugging permit or assigned API number on the above well. The Office of Oil and Gas will not accept GPS coordinates that do not meet the following requirements:

1. Datum: NAD 1983, Zone: 17 North, Coordinate Units: meters, Altitude: height above mean sea level (MSL) – meters.
2. Accuracy to Datum – 3.05 meters
3. Data Collection Method:

Survey grade GPS ____: Post Processed Differential ____

Real-Time Differential ____

Mapping Grade GPS X: Post Processed Differential X

Real-Time Differential ____

4. **Letter size copy of the topography map showing the well location.**

I the undersigned, hereby certify this data is correct to the best of my knowledge and belief and shows all the information required by law and the regulations issued and prescribed by the Office of Oil and Gas.

Signature

Chris Veazey - Permitting Supervisor
Title

07/27/23
Date

RECEIVED
Office Of Oil and Gas

AUG 7 2023

WV Department of
Environmental Protection

08/25/2023