

LATITUDE 38° 52' 30"

LONGITUDE 80° 57' 30"

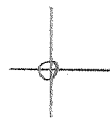

2.672
1.25W

7'5 OGIS topo location

7.5' loc _____ 15' loc _____
(calc.) _____

Company HNG Co 7510

Farm Emma Ryan

Quad Narmantown 7"2

County Gilmer

District Center

WELL LOCATION MAP

File No. 021-23

OIL AND GAS DIVISION

PERMITS TO DRILL

COUNTY GILMER

APPLICANT	ADDRESS	RECEIVED	ISSUED	FARM	WELL NO.	DISTRICT	KIND
n & Refining Co.	Clarksburg, W. Va.	1/2/30	1/13/30	Mary A. Stump	1149	Center	
Gas Co.	Pittsburgh, Pa.	1/2/30	1/13/30	B. P. Jamison	2-1468	Center	
Gas Co.	Pittsburgh, Pa.	1/17/30	1/28/30	C. P. Snyder	7553	Glenville	
Gas Co.	Pittsburgh, Pa.	1/17/30	1/28/30	C. G. Hays	7550	Glenville	
Gas Co.	Pittsburgh, Pa.	1/17/30	1/28/30	J. W. Wolf	7551	Glenville	
Gas Co.	Pittsburgh, Pa.	1/17/30	1/28/30	A. E. Batten	7558	DeKalb	
Gas Co.	Pittsburgh, Pa.	12/5/29	2/24/30	J. N. Snyder	1455	Center	
Co.	Clarksburg, W. Va.	2/28/30	3/10/30	Lydia F. Gillespie	7489	Troy	
Gas Co.	Pittsburgh, Pa.	5/1/30	5/12/30	Frank Drain	7565	Troy	
Gas Co.	Pittsburgh, Pa.	5/6/30	5/16/30	Q. K. Kelly, Jr.	7567	DeKalb	
Gas Co.	Pittsburgh, Pa.	7/18/30	8/18/30	J. M. Matheny	1472	Troy	
Co.	Charleston, W. Va.	8/22/30	9/2/30	S. A. Hays	2	Center	
Gas Co.	Pittsburgh, Pa.	9/22/30	10/4/30	E. B. Baker & C. G. Davis	1474	Center	
Gas Co.	Pittsburgh, Pa.	9/26/30	10/6/30	J. S. Lowther	1475	Troy	
Gas Co.	Charleston, W. Va.	10/7/30	10/17/30	P. R. Wooster	1	Troy	
Co.	Clarksburg, W. Va.	10/20/30	10/30/30	Emma Ryan	7510	Center	Nowell
Gas Co.	Pittsburgh, Pa.	11/5/30	11/15/30	I. L. Hiney	1477	Glenville	
Gas Co.	Pittsburgh, Pa.	11/12/30	11/22/30	John S. Stump Trustee	14	Center	
Gas Co.	Pittsburgh, Pa.	11/14/30	11/24/30	C. M. Garratt	1479	Troy	

Plat of LOCATION NO. 7510
 HOPE NATURAL GAS COMPANY
 EMMA RYAN
 CENTER

of the
 Clarksburg, W. Va., on the
 Farm consisting of 38 Acres
 District GILMER County, W. Va.

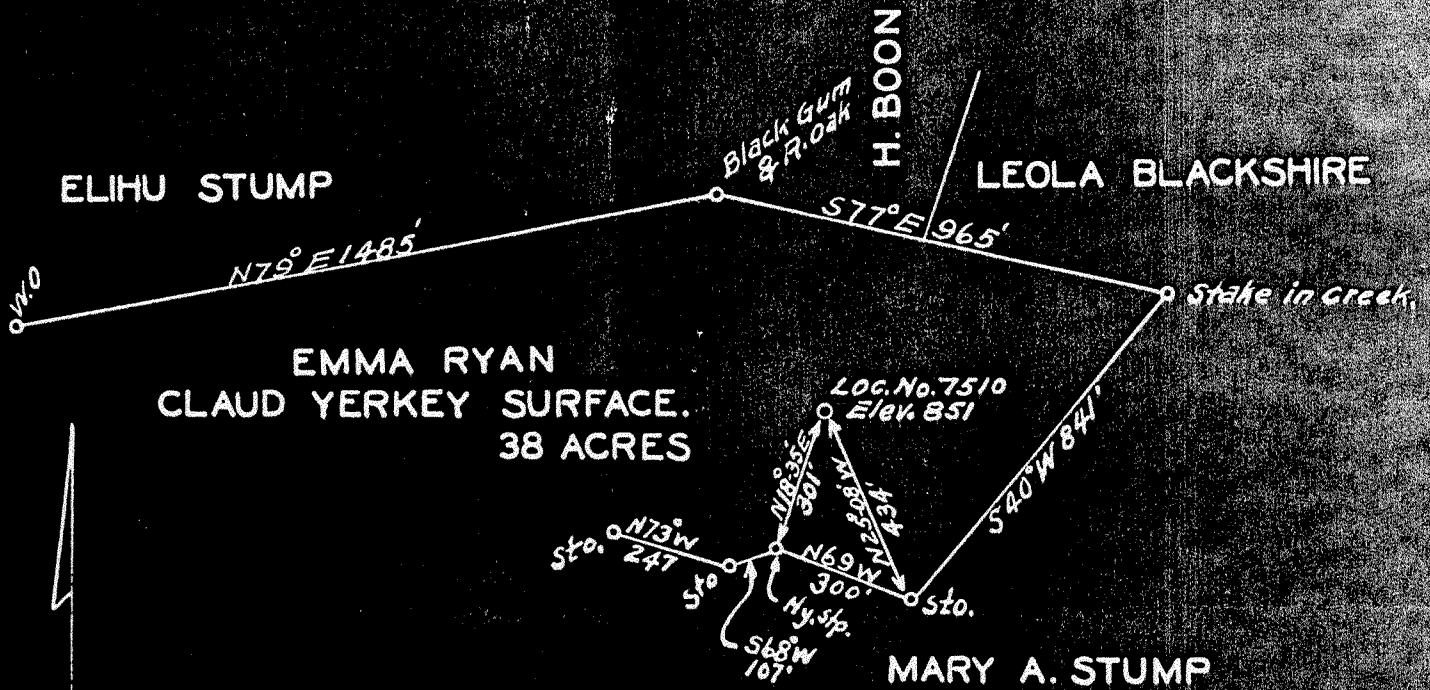

Gil - 23
 No Well Record

LEGEND

- Location
- Oil Well
- ⊙ " " Aband.
- ⊛ Gas Well
- ⊗ " " Aband.
- ⊕ Dry Hole

SCALE 1" = 400'
 BK. 502 P. 19
 OCT. 1930

ENGINEERS CERTIFICATE

I, the undersigned, hereby certify that this map is correct and shows all the information to the best of my knowledge and belief, required by the oil and gas section of the mining laws of West Virginia.

D. H. Bradley
 ENGINEER

Acknowledged before me a *Notary Public*

Harrison County this *16th* day of *October* 19 *30*

My Commission expires *Nov 15, 1936* *E. Vernon Smith*