

Location for gas well on Arnett Collins^{land} on Chestnut Lick Run, Gilmer Co., W. Va.
 for D. W. Law and E. D. Norman.

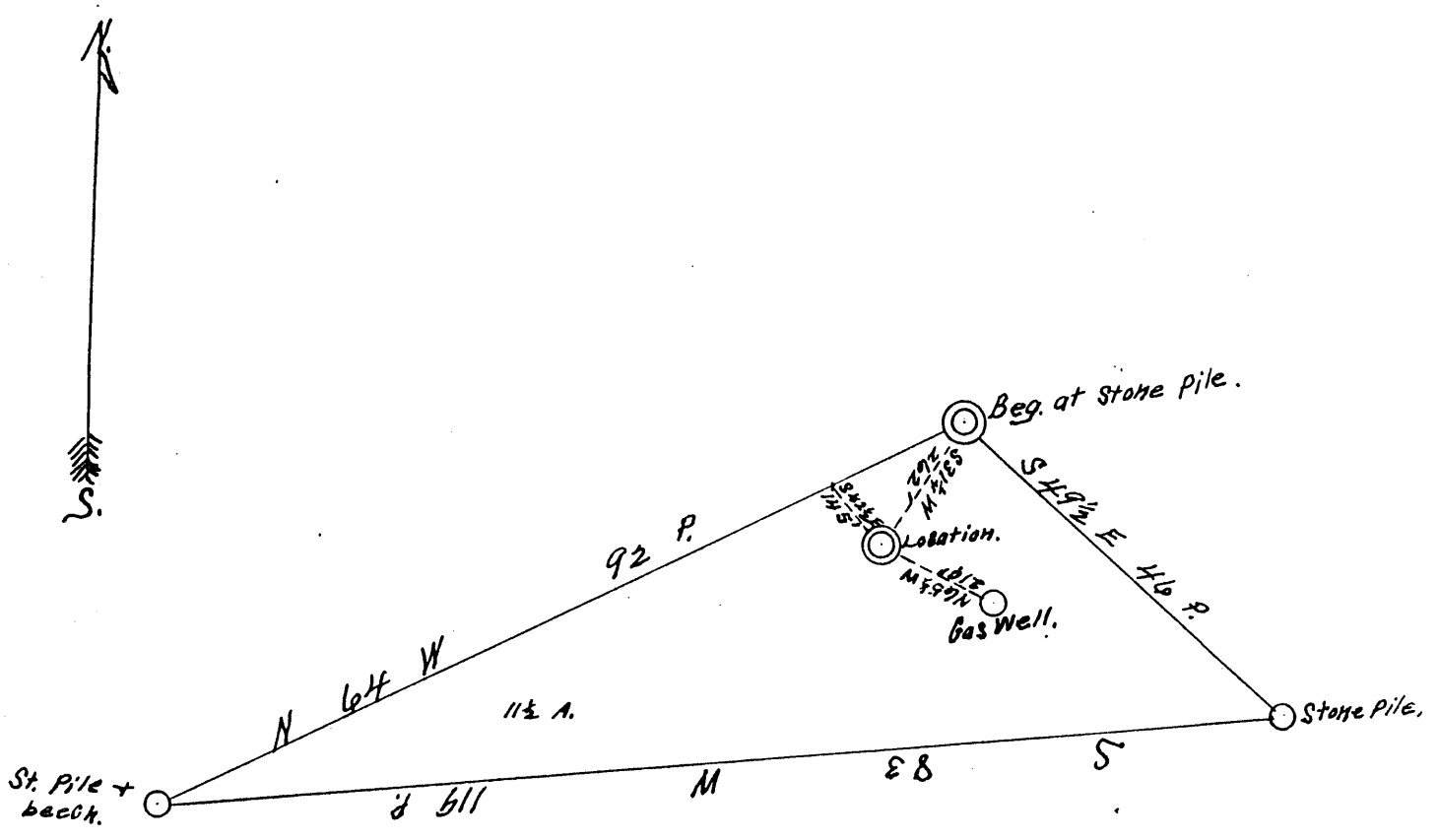

Sept. 12, 1931.
 I, H. B. Meadows, hereby certify that this is a true
 correct plat of the Arnett Collins 11 1/2 acre tract of land
 location of well.
 H. B. Meadows,
 Surveyor,
 Hammarstown, W. Va.

Gil. 36

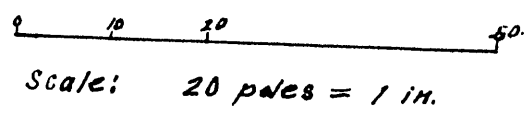

Gil-36

WEST VIRGINIA DEPARTMENT OF MINES
Oil and Gas Section
PRELIMINARY DATA SHEET NO. 1

File No. Well No. 1

D. W. Law & E. D. Thomas Company, of Reedy Twp.

8 No. 222 Mountain Top on the Arnett Collins Farm

containing 11 1/2 acres. Location

Cinton District, in Caber County, West Virginia.

The surface of the above tract is owned in fee by Arnett Collins

of Lockney, W. Va. address, and the mineral rights are owned by

Arnett Collins of Lockney

The oil and gas privileges are held under lease by the above named company, and this well is drilled under permit No. Gil 36 issued by the West Virginia Department of Mines, Oil and Gas Section,

1931

Elevation of surface at top of well, approx 739 Spirit Barometric.

The number of feet of the different sized casings used in the well.

~~48~~ feet. No Wood size. Wood conductor.

48 feet. 10 size, csg. 320 feet. 8 size csg.

280 feet. 6 5/8 size, csg. feet. sized csg.

..... feet. size, csg. feet. sized csg.

..... packer of size, set at

..... packer of size, set at

..... in casing perforated at feet to feet.

..... in casing perforated at feet to feet.

Coal was encountered at feet; thickness inches, and at

feet; thickness inches; and at feet; thickness inches.

Liners were used as follows: (Give details)

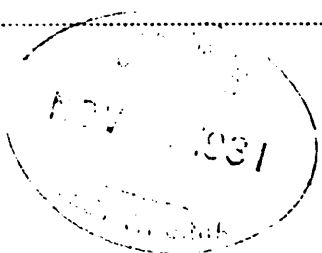

Date.

Approved. D. W. Law & E. D. Thomas, Owner.

By E. D. Thomas (Title)

Handwritten notes on the left margin, including '11 1/2' and '200'.

CLAY COUNTY

*76	Thompson Gas Co.	Charleston, W. Va.	12-31-30	1-10-31	Cochrane & Eakle	T-29	Henry
78	R. H. Warden	Clay, W. Va.	10-22-31	11- 6-31	A. B. Hershman	1	Henry

DODDRIDGE COUNTY

*35	Pigott, Shinn, & Ford	West Union, W. Va.	2-16-31	2-26-31	J. R. Hiley	4	Central
*36	Columbian Carbon Co.	Charleston, W. Va.	2-19-31	3- 2-31	Lewis Maxwell	61	West Union <i>Deepened in 1941</i>
*37	J. H. Pentz	Dubois, Pa.	4- 1-31	4-11-31	Zadoc Underwood	11	McClellan
38	W. L. Travis	Smithburg, W. Va.	7-11-31	7-22-31	C. A. Stutler	1	Grant
39	Yeater Oil & Gas Co.	West Union, W. Va.	10- 8-31	10-23-31	Lenora McKinney	1	Grant
40	W. L. Travis	Smithburg, W. Va.	11-28-31	12-10-31	Alvadore Stutler	2	Grant

FAYETTE COUNTY

*25	Godfrey L. Cabot, Inc.	Charleston, W. Va.	4-22-31	5- 2-31	Elkhorn Piney Coal Mining Co.	748	Kanawha
*26	Montgomery Gas Co.	Charleston, W. Va.	6-25-31	7- 6-31	New River Co.	10-Sr-M-25	Kanawha
*27	Montgomery Gas Co.	Charleston, W. Va.	8- 1-31	8-13-31	New River Co.	11-Sr-M-26	Kanawha
*28	Scholz & Grosscup, Inc.	Charleston, W. Va.	8-28-31	no permit	Loup Creek Colliery Co.	1	Kanawha

GILMER COUNTY

*28	Carnegie Natural Gas Co.	Pittsburgh, Pa.	1-30-31	2- 2-31	J. M. Matheny	1-1454	Troy
*29	Chartiers Oil Co., The	Pittsburgh, Pa.	2- 4-31	2-14-31	John S. Stump, Trustee	15	Center
*30	McCall Drilling Co., Inc.	Pittsburgh, Pa.	3-28-31	4- 9-31	W. A. Moore	1-68	DeKalb <i>Plugged 5-25-31</i>
31	Ellis-Rittenhouse Oil & Gas Co.	Parkersburg, W. Va.	4-14-31	4-24-31	W. L. Camden Heirs	1	DeKalb
32	McCall Drilling Co., Inc.	Pittsburgh, Pa.	5-28-31	6- 8-31	Mary Ralston	3-71	DeKalb
*33	Mudlick Oil & Gas Co.	Pittsburgh, Pa.	8-24-31	9- 3-31	Moore-Messenger-Wiant	2-80	Glenville <i>Plugged 9-30-31</i>
*34	O. E. Garrett, et al.	Spencer, W. Va.	8-28-31	9- 9-31	W. B. Wilson	1	Center
*35	Chartiers Oil Co., The	Pittsburgh, Pa.	8-31-31	9-12-31	Bailey Stump	4	Center
*36	D. W. Law & E. D. Norman	Reedy, W. Va.	9-14-31	9-25-31	Arnett Collins	1	Center <i>Plugged 11-14-31</i>