

Plan of the proposed location of well No. 1 of the Lenord Cain
 and J. H. Ferrell of Grantville, W. Va. on the Weaver
Jones farm, consisting of 10 Acres located in _____
De Witt District Silsbee County.

6/16/36

J. D. Jones

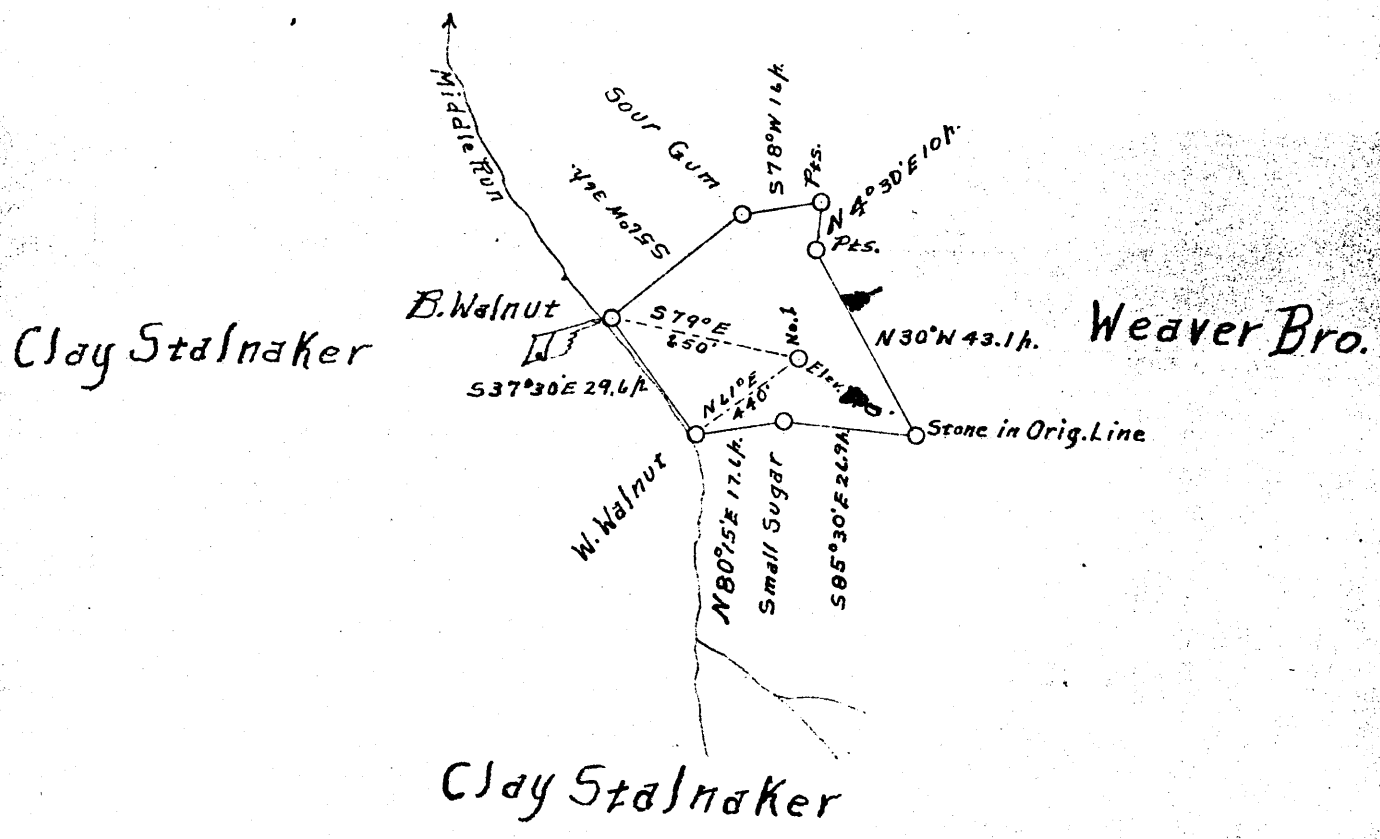
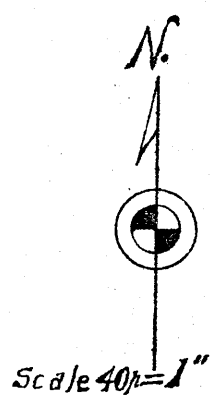

ENGINEER'S CERTIFICATE.

I, the undersigned, hereby certify that this map is correct and shows all the information to the best of my knowledge and belief, required by the oil and gas section of the Mining Laws of West Virginia.

Bruce Ferrell Jr.

acknowledged before me a

Notary Public

this 19 day of December 1936.

Robert Ferrell?

My Commission expires Dec. 9, 1936

Gilmer 103

WEST VIRGINIA DEPARTMENT OF MINES

OIL AND GAS DIVISION

PRELIMINARY DATA SHEET NO. 1

File No. _____

Well No. 1

Leonard Cain & J. H. Ferrell Company of Grantsville, W. Va.

on the Custer Weaver - Jones Farm

containing 10 acres. Location _____

DeKalb District, in Gilmer County, West Virginia

The surface of the above tract is owned in fee by _____

of _____ address, and the mineral rights are owned by

Withers, W. Va.
Custer Weaver - J. V. Jones (Glenvalle)

The oil and gas privileges are held under lease by the above named company, and this well is drilled under permit No. Yelmer 103 issued by the West Virginia Department of Mines, Oil and Gas Division

_____ 193 _____

Elevation of surface at top of well, _____ Spirit Barometric.

The number of feet of the different sized casings used in the well.

_____ feet _____ size. Wood conductor.

106' feet 10" size, csg. 720' feet 8-1/4" sized csg.

_____ feet _____ size, csg. _____ feet _____ sized csg.

_____ feet _____ size, csg. _____ feet _____ sized csg.

_____ packer of _____ size, set at _____

_____ packer of _____ size, set at _____

_____, in casing perforated at _____ feet to _____ feet.

_____, in casing perforated at _____ feet to _____ feet.

Coal was encountered at _____ feet, thick ness _____ inches, and at _____

feet; thickness _____ inches; and at _____ feet; thickness _____ inches.

Liners were used as follows: (Give details) _____

Date. _____

Approved J. H. Ferrell & Leonard Cain, Owner.

By _____

(TITLE)

Leonard Cain & J.H. Ferrell Company

Grantsville, W.Va. Address

Well No. I

COMPLETION DATA SHEET

No. 2

FORMATION RECORD

Name	Color	Character	Oil, Gas or Water	Top	Bottom	Thickness	Total Depth	Remarks
Sand & gravel				0	14	14		
Red Rock	Red	Soft		14	24	10		
Slate	white	"		24	45	21		
Rock	red	"		45	50	5		
Sand	white	Hard	Water	50	65	15		
Slate	blue	Soft		65	70	5		
Sand	white	hard		70	80	10		
Rock	red	soft		80	165	85		
Slate	white	soft		165	205	40		
Lime	white	hard		205	245	40		
Rock	red	soft		245	310	65		
Lime	blue	hard		310	330	20		
Slate	white	soft		330	355	25		
Slate	white	"		355	500	145		
Lime	grey	hard		500	550	50		
. Dunkard	white	hard		550	580	30		
Lime	blue	"		580	605	25		
Slate	white	soft		605	630	25		
Lime	grey	hard		630	661	31		
. Dunkard	white	hard		661	713	52		
Slate	blue & grey	Soft		713	717	4		
Lime	grey	hard		717	737	20		
Sand	grey	hard		737	757	20		
Slate	black	soft		757	759	2		
Sand	white	hard		759	810	51		
Gas Sand	white	hard		810	825	15		
Slate	black	soft		825	882	57		
1st Salt Sand	grey	hard		882	1000	118		
Lime	lead	hard		1000	1018	18		
Slate	black	soft		1018	1027	9		
Lime	grey	hard		1027	1070	43		
Slate	black	soft		1070	1074	4		
Shell	red	soft		1074	1110	36		
2nd Salt Sand	white	hard	Gas II58- II64	1110	1168	58	1168	

Well was not shot at No shot feet; well was shot at No shot feet.

Fresh water at 55 to 58 feet; fresh water at salt feet.

Well was producing GAS hole. ~~Four barrels per hr.~~

January 10, 1935 Date

Approved Leonard Cain J.H. Ferrell Owner

NOTE: All bottom formations must be noted as indicated above and all key-rocks and oil and gas sands must be recorded under their proper geological names in the district as well as any local names commonly used in the district for such strata.