

List of the proposed location of well No. 1 of the Leonard Cain
Oil Field of Manlyville, N.Va. on the H.C.
 Steeples Tract, consisting of one acres located in
Deale District Garrett County.

G.L. 105

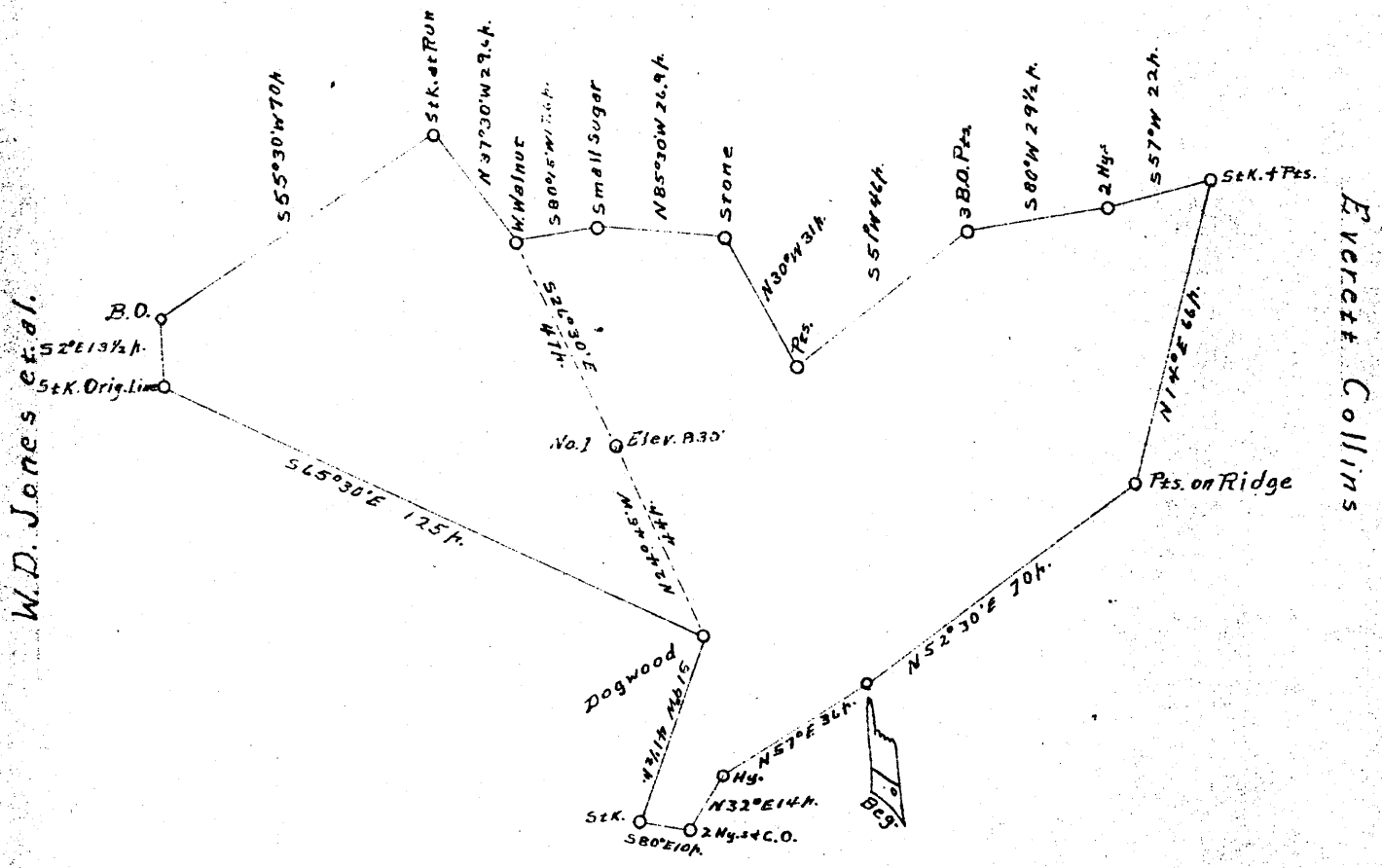

G.C. & H.C. Weaver



Bennett Hrs.

WITNESSES' JURAT.

I, the undersigned, hereby certify that this Map is correct and shows all the information to the best of my knowledge and belief, required by the oil and gas section of the Mining laws of West Virginia.

Bruce Ferrell, Jr.

subscribed and sworn to as a Notary Public

this 4 day of January 1935

Richard D. Owens, N.P.
 my com. expires June 3, 1935.

61-105

WEST VIRGINIA DEPARTMENT OF MINES

OIL AND GAS DIVISION

PRELIMINARY DATA SHEET NO. 1

File No. _____ Well No. I

Leonard Cain & J.H. Ferrell Company of Grantsville, W.Va.
H.C.
on the Clay Stalnaker Farm

containing 87 acres. Location Middle Run
DeKalb District, in Gilmer County, West Virginia

The surface of the above tract is owned in fee by H.C. (Clay) Stalnaker
of Vienna, W.Va. address, and the mineral rights are owned by

H.C. Stalnaker & J.D. Jones of Vienna, W.Va. & Glenville, W.Va.

The oil and gas privileges are held under lease by the above named company, and this well is drilled under permit
No. Gil- 105 issued by the West Virginia Department of Mines, Oil and Gas Division

Jan. 28, 1935 193

Elevation of surface at top of well, _____ Spirit Barometric.

The number of feet of the different sized casings used in the well.

10 feet 24" size. Wood conductor.
25 feet 10" size, csg. 124 feet 8 1/2" sized csg.
640 feet 6 5-8" size, csg. _____ feet _____ sized csg.
_____ feet _____ size, csg. _____ feet _____ sized csg.

Gas Anchor packer of 2" X 2" X 5-8" size, set at 1075'
_____ packer of _____ size, set at _____

_____, in casing perforated at _____ feet to _____ feet.
_____, in casing perforated at _____ feet to _____ feet.

Coal was encountered at _____ feet, thick ness _____ inches, and at _____
feet; thickness _____ inches; and at _____ feet; thickness _____ inches.

Liners were used as follows: (Give details) _____

March 30, 1935
Date. _____
Approved Leonard Cain & J.H. Ferrell, Owner.
By J.H. Ferrell
(TITLE)

APR 1 1935

Leonard Cain & J.H. Ferrell Company

COMPLETION DATA SHEET

Grantsville, W.Va. Address

No. 2

Well No. I

FORMATION RECORD

Name	Color	Character	Oil, Gas or Water	Top	Bottom	Thickness	Total Depth	Remarks
Gravel	White	Loose		Sur	I9	I9		
Red Rock	Red	Soft		I9	I34	II5		
Slate	White	Soft		I34	207	73		
Rock	Red	Soft		207	304	97		
Shell	White	Loose		304	407	103		
Rock	Red	Soft		407	505	98		
Sand	Hard	Gray		505	545	40		
Slate	White	Soft		545	610	65		
Big DM.	White	Soft		610	620	10		
Slate	Black	Soft		610	620	10		
B. Dunkard	White	Sand		620	715	95		
Slate	Blue	Soft		715	770	55		
Gas Sand	White	Hard		770	805	35		
Slate	Blue	Soft		805	825	20		
Sand	White	Hard		825	880	55		
Slate	White	Soft		880	950	70		
Slate	White	Soft		880	950	70		
Ist Salt	White	Hard		950	980	30		
Slate	White	Soft		980	983	3		
Shell	White	Hard		983	991	8		
Slate	Blue	Soft		991	1045	54		
Shell	White	Limey		1045	1060	15		
Slate	White	Soft		1060	1065	5		
Sand	White	Hard		1065	1085	20		
Lime Shells	White	Loose		1085	1120	35		
2nd Salt	White	Hard		1120	1145	25		
			GAS	1145	1154	9		
							1154 1154	

Well was not shot at _____ feet; well was shot at _____ feet.

Fresh water at 300 feet; fresh water at _____ feet.

Well was producing hole.
Date 3/30/35

Approved Leonard Cain & J.H. Ferrell
Owner

NOTE: All bottom formations must be noted as indicated above and all key-rocks and oil and gas sands must be recorded under their proper geological names in the district as well as any local names commonly used in the district for such strata.

APR 2 1935