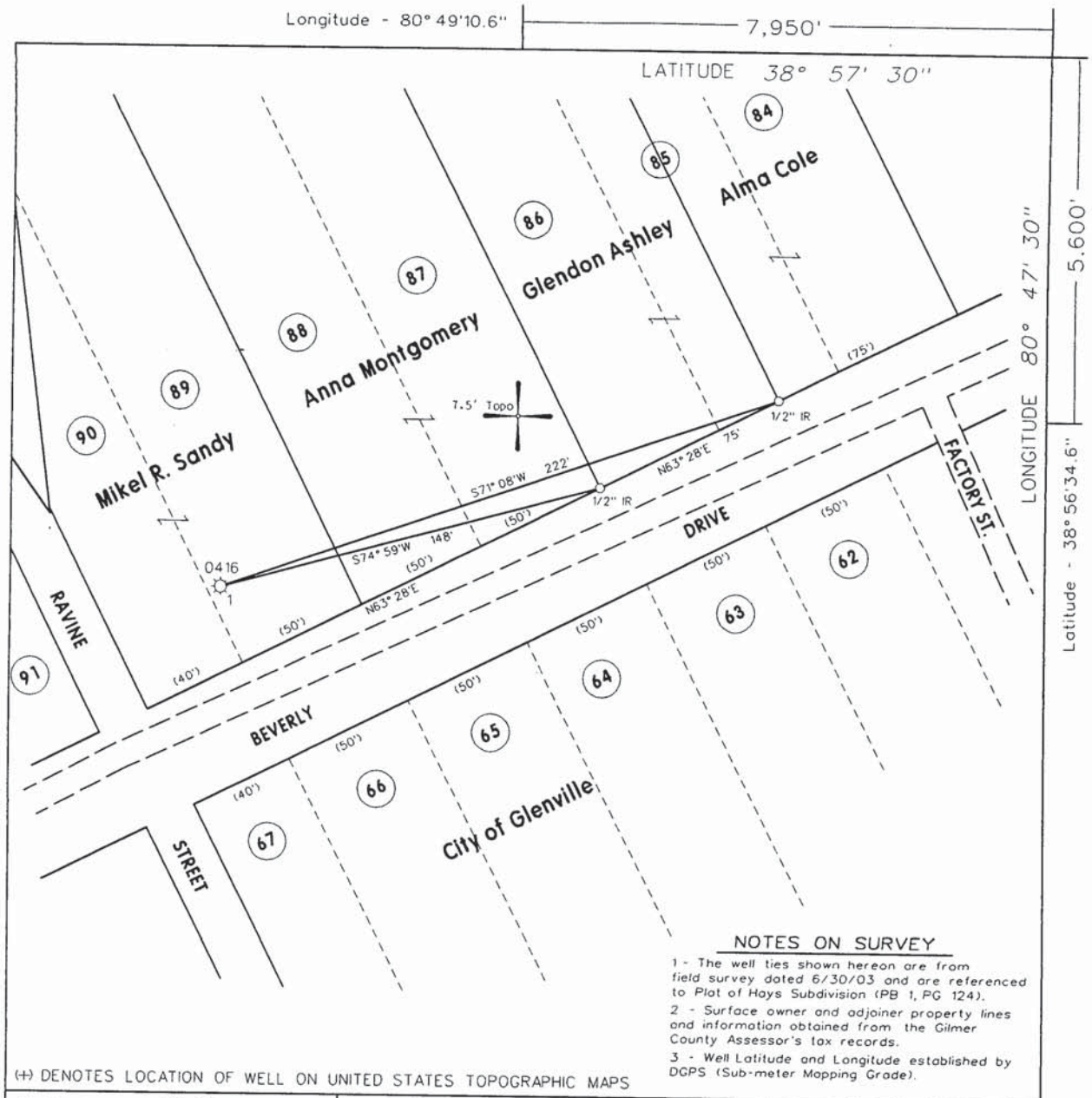

NOTES ON SURVEY

1 - The well ties shown hereon are from field survey dated 6/30/03 and are referenced to Plat of Hays Subdivision (PB 1, PG 124).

2 - Surface owner and adjoiner property lines and information obtained from the Gilmer County Assessor's tax records.

3 - Well Latitude and Longitude established by DGPS (Sub-meter Mapping Grade).

(+) DENOTES LOCATION OF WELL ON UNITED STATES TOPOGRAPHIC MAPS

FILE NO. 111-02
DRAWING NO. 2
SCALE 1" = 50'
MINIMUM DEGREE OF ACCURACY 1 in 200
PROVEN SOURCE OF ELEVATION WVDEP Records

I THE UNDERSIGNED, HEREBY CERTIFY THAT THIS PLAT IS CORRECT TO THE BEST OF MY KNOWLEDGE AND BELIEF AND SHOWS ALL THE INFORMATION REQUIRED BY LAW AND THE REGULATIONS ISSUED AND PRESCRIBED BY THE DEPARTMENT OF MINES.

(SIGNED) _____
TIMOTHY P. ROUSH PS 793

TIMOTHY P. ROUSH LICENSED NO. 793 STATE OF WEST VIRGINIA LAND SURVEYOR

WEST VIRGINIA
Division of Environmental Protection
Office of Oil and Gas
1356 Hansford St.
Charleston, West Virginia 25301

DATE July 3, 2003
FARM C.G. Davis NO. 1
API WELL NO.
47 - 021 - 0416P

WELL TYPE: OIL ___ GAS X LIQUID INJECTION ___ WASTE DISPOSAL ___
(IF "GAS") PRODUCTION X STORAGE ___ DEEP ___ SHALLOW X
LOCATION: ELEVATION 823' WATERSHED Little Kanawha River
DISTRICT Glenville Corporation COUNTY Gilmer
QUADRANGLE Glenville 7.5'
SURFACE OWNER Mikel Ray Sandy ACREAGE Lots 89, 90
OIL & GAS ROYALTY OWNER _____ LEASE ACREAGE _____
LEASE NO. _____
PROPOSED WORK: DRILL ___ CONVERT ___ DRILL DEEPER ___ REDRILL ___ FRACTURE OR STIMULATE ___ PLUG OFF OLD FORMATION ___ PERFORATE NEW FORMATION ___ OTHER PHYSICAL CHANGE IN WELL (SPECIFY) _____

PLUG AND ABANDON X CLEAN OUT AND REPLUG ___
TARGET FORMATION Salt Sand ESTIMATED DEPTH 1,140'
WELL OPERATOR Unknown DESIGNATED AGENT James Martin
ADDRESS 1356 Hansford St. ADDRESS 1356 Hansford St.
Charleston, WV 25301 Charleston, WV 25301