

Company Hope Natural Gas Co  
 Address Clarksburg, W. Va.  
 Farm Louis Bennett  
 Tract Acres 176 Lease No. 28041  
 Well (Farm) No. 5540-8509 Serial No. 5540-8509  
 Elevation (Spirit Level) 1118 - 876  
 Quadrangle Glenville  
 County Gilmer District De Kalb  
 Engineer Wm Bowers  
 Engineer's Registration No. 900  
 File No. \_\_\_\_\_ Drawing No. \_\_\_\_\_  
 Date May 24, 1940 Scale 1" = 40'

STATE OF WEST VIRGINIA  
 DEPARTMENT OF MINES  
 OIL AND GAS DIVISION  
 CHARLESTON

WELL LOCATION MAP  
 FILE NO. GTL-434

+ Denotes location of well on United States Topographic Maps, scale 1 to 62,500. latitude and longitude lines being represented by border lines as shown.

- Denotes one inch spaces on border line of original tracing.

WEST VIRGINIA DEPARTMENT OF MINES  
OIL & GAS DIVISION  
W E L L R E C O R D

Permit No. Gil-434  
Glenville Quad.

Gas Well

Company Hope Natural Gas Co.  
Address Clarksburg, W. Va.  
Farm Louis Bennett ACRES 176  
Location  
Well No. ~~8209~~ ELEV. 876  
District DeKalb - Gilmer County  
Surface I. L. Collins, Lockney, W. Va.  
Mineral  
Commenced July 23, 1940  
Completed Aug. 21, 1940  
Shot Not shot yet  
Open Flow 20/10ths Water in 1 inch  
Volume 47,130 c.f.  
Rock Pressure Not available  
Fresh Water 260-850  
Salt Water 1325-1470-1590

CASING & TUBING

10	148	148
8-1/4	931	931
6-5/8	1706	1706

Not cemented  
No coal

Clay	0	20	
Slate	20	45	
Lime	45	75	
Red Rock	75	100	
Slate	100	125	
Sand	125	135	
Slate	135	175	
Red Rock	175	205	
Slate	205	235	
Sand	235	265	Water 260
Slate	265	270	
Lime	270	280	
Red Rock	280	440	
Sand - hard	440	500	
Red Rock	500	530	
Sand	530	570	
Slate	570	627	
Sand	627	650	
Gritty Lime	650	740	
Slate&Shells	740	780	
Sand - hard	780	865	Water 850
Slate	865	925	
Sand	925	1015	
Slate	1015	1065	
Sand	1065	1080	
Slate	1080	1150	
Sand - soft	1150	1160	
Slate Shells	1160	1275	
Sand - hard	1275	1335	Water 1325
Slate Shells	1335	1430	
Sand - hard	1430	1490	Water 1470
Slate	1490	1525	Gas 1435
Red Rock	1525	1540	
Sand - hard	1540	1620	Water 1590
Slate	1620	1635	
Lime - hard	1635	1670	
Slate	1670	1680	Gas 1659
Lime	Big Lime → 1680	1760	
Sand	1760	1830	Gas 1792-1824
Slate	1830	1854	
Total Depth	1854½		

1830  
~~1625~~  
1745

WR-38  
09-Sep-98

API # 47- 21-00434-P

STATE OF WEST VIRGINIA  
DIVISION OF ENVIRONMENTAL PROTECTION  
SECTION OF OIL AND GAS

AFFIDAVIT OF PLUGGING AND FILLING WELL

AFFIDAVIT SHOULD BE IN TRIPLICATE, one copy mailed to the Division, one copy to be retained by the Well Operator and the third copy (and extra copies if required) should be mailed to each coal operator at their respective addresses.

Farm name: GAINER ENTERPRISE INC Operator Well No.: L BENNETT(8509)

LOCATION: Elevation: 879.00 Quadrangle: GLENVILLE  
District: DEKALB County: GILMER  
Latitude: 3010 Feet South of 38 Deg. 55 Min. 0 Sec.  
Longitude 5810 Feet West of 80 Deg. 57 Min. 30 Sec.

Well Type: OIL \_\_\_\_\_ GAS XX

Company: Eastern Group  
P.O.Box 2347  
Charleston, WV. 25328

Coal Operator ~~Operator~~ Gainer Enterprises Inc.  
or Owner 918 Ridgepoint Road  
Charleston, WV. 25314

Agent: Phil Surrco

Coal Operator  
~~or Owner~~

Permit Issued: 09/09/98

RECEIVED  
Office of Oil & Gas  
Permitting

NOV 05 1998

WV Division of  
Environmental Protection

AFFIDAVIT

STATE OF WEST VIRGINIA,  
County of Gilmer ss:

R.L.Roberts and Randall Riddle being first duly sworn according to law depose and say that they are experienced in the work of plugging and filling oil and gas wells and were employed by the above named well operator, and participated in the work of plugging and filling the above well, and Craig Duckworth Oil and Gas Inspector representing the Director, say that said work was commenced on the 23rd day of Oct., 1998, and that the well was plugged and filled in the following manner:

TYPE	FROM	TO	PIPE REMOVED	LEFT
Hole Gel To Surface			7" 1306'	414'
Cement	1750	1650	8" 289	650'
Cement	1350	1160	10" -0-	150 Unable
Cement	975	875		to pull.
Cement	290	190		
Cement	175	125		
Cement	75	-0-		

Description of monument: 7" Marker 36" above ground with API # 47-21-434-P  
and that the work of plugging and filling said well was completed on the 30th day of Oct., 1998.

And further deponents saith not.

Sworn and subscribe before me this 02 day of November, 1998

My commission expires: 10-30-06

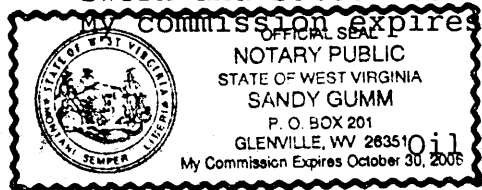

R.L. Roberts  
Randall E Riddle  
Sandy Gumm  
Notary Public

Oil and Gas Inspector: Craig Duckworth

GIL 2134-P