

Latitude 38 55

Longitude 80 55

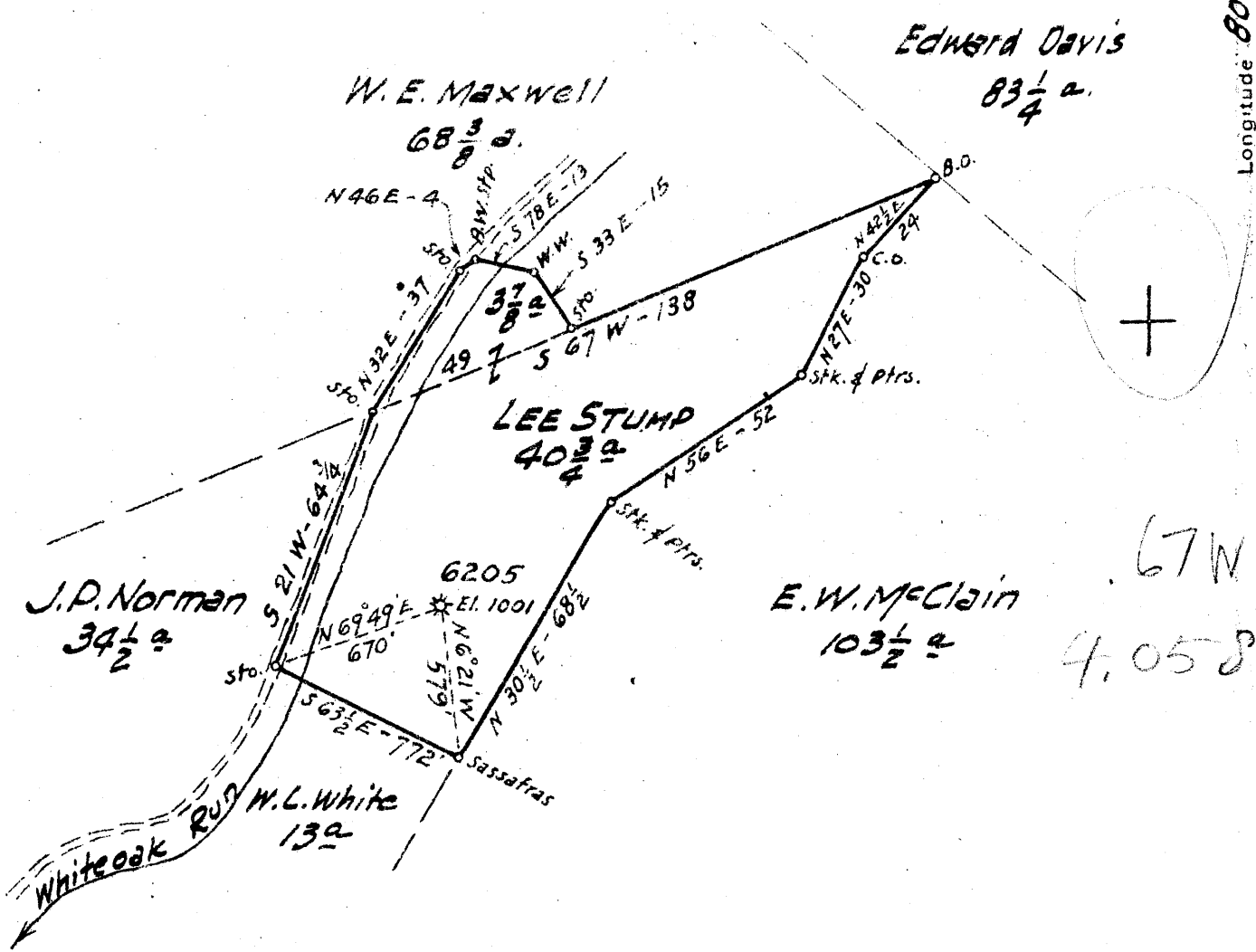

New Location
 Drill Deeper
 Abandonment

FB-319 - P-31
 " 685 - " 12

Company HOPE NATURAL GAS CO.
 Address CLARKSBURG, W. VA.
 Farm LEE STUMP
 Tract _____ Acres 45 Lease No. 29613
 Well (Farm) No. 1 Serial No. 6205
 Elevation (Spirit Level) 1001
 Quadrangle GLENVILLE - W.C.
 County GILMER District CENTER
 Engineer W.M. Bowen
 Engineer's Registration No. 900
 File No. _____ Drawing No. _____
 Date 10-14-44 Scale 1" = 40' Po.

STATE OF WEST VIRGINIA
 DEPARTMENT OF MINES
 OIL AND GAS DIVISION
 CHARLESTON

WELL LOCATION MAP
 FILE NO. GIL-679

+ Denotes location of well on United States Topographic Maps, scale 1 to 62,500, latitude and longitude lines being represented by border lines as shown.
 - Denotes one inch spaces on border line of original tracing.

2815

WEST VIRGINIA DEPARTMENT OF MINES
OIL & GAS DIVISION
WELL RECORD

Permit No. Gil 679
Glenville Quad.

Dry Hole
CASING & TUBING

Company Hope Natural Gas Company
Address 445 West Main St., Clarksburg, W.Va.
Farm Lee Stump Acres 45
Location
Well No. 6205 Elev. 1001
District Center Gilmer County

	8 1/2	157	157
	6 5/8	841	841
	5 3/16	1718	1718
	2	1304	Pld.

Surface
Mineral

Not cemented

Commenced
Completed

Oct. 2, 1944
Nov. 22, 1944

No coal recorded

Volume
Water

No production from deeper drilling
None recorded

DRILLED DEEPER

Little Dunkard	530	551	(Commenced Oct. 6, 1922)
Big Dunkard	656	696	(Completed Nov. 3, 1922)
Gas Sand	715	780	
First Salt	831	970	
Second Salt	1085	1145	Gas 1140
Third Salt	1250	1294	Gas 1275-1293
TOTAL DEPTH		1304	

Drilling started	1304		
Maxon	1567	1636	
Top Big Lime	1706	1790	Gas(show) 1614-1618
Top Big Injun	1790	1872	
TOTAL DEPTH		1920	

1706
 160

 1866
 1001

 1865