

21 01023P

WW-7
8-30-06



West Virginia Department of Environmental Protection
Office of Oil and Gas
WELL LOCATION FORM: GPS

API: 47-021-01023 WELL NO.: WV 157071 (Aubrey Jones #1)
FARM NAME: Aubrey E. Jones, et. al.
RESPONSIBLE PARTY NAME: EQT Production Company
COUNTY: Gilmer DISTRICT: Glenville 3
QUADRANGLE: Gilmer 7.5' 305
SURFACE OWNER: David Lynn Jones & Sherry Jean Jones
ROYALTY OWNER: Edith Lurton, Brenda Ferguson and Harold Ferguson, et al.
UTM GPS NORTHING: 4315306
UTM GPS EASTING: 523104 GPS ELEVATION: 293 m (960 ft)

The Responsible Party named above has chosen to submit GPS coordinates in lieu of preparing a new well location plat for a plugging permit or assigned API number on the above well. The Office of Oil and Gas will not accept GPS coordinates that do not meet the following requirements:

1. Datum: NAD 1983, Zone: 17 North, Coordinate Units: meters, Altitude: height above mean sea level (MSL) – meters.
2. Accuracy to Datum – 3.05 meters
3. Data Collection Method:
Survey grade GPS : Post Processed Differential
Real-Time Differential
Mapping Grade GPS : Post Processed Differential
Real-Time Differential
4. Letter size copy of the topography map showing the well location.

I the undersigned, hereby certify this data is correct to the best of my knowledge and belief and shows all the information required by law and the regulations issued and prescribed by the Office of Oil and Gas.

Signature

PS # 2180
Title

6/13/14
Date

Topo Quad: Gilmer 7.5'

Scale: 1" = 2000'

County: Gilmer

Date: April 24, 2014

District: Glenville

Project No: 25-19-00-07

47-021-01023 WV 157071 (Aubrey Jones #1)

Topo

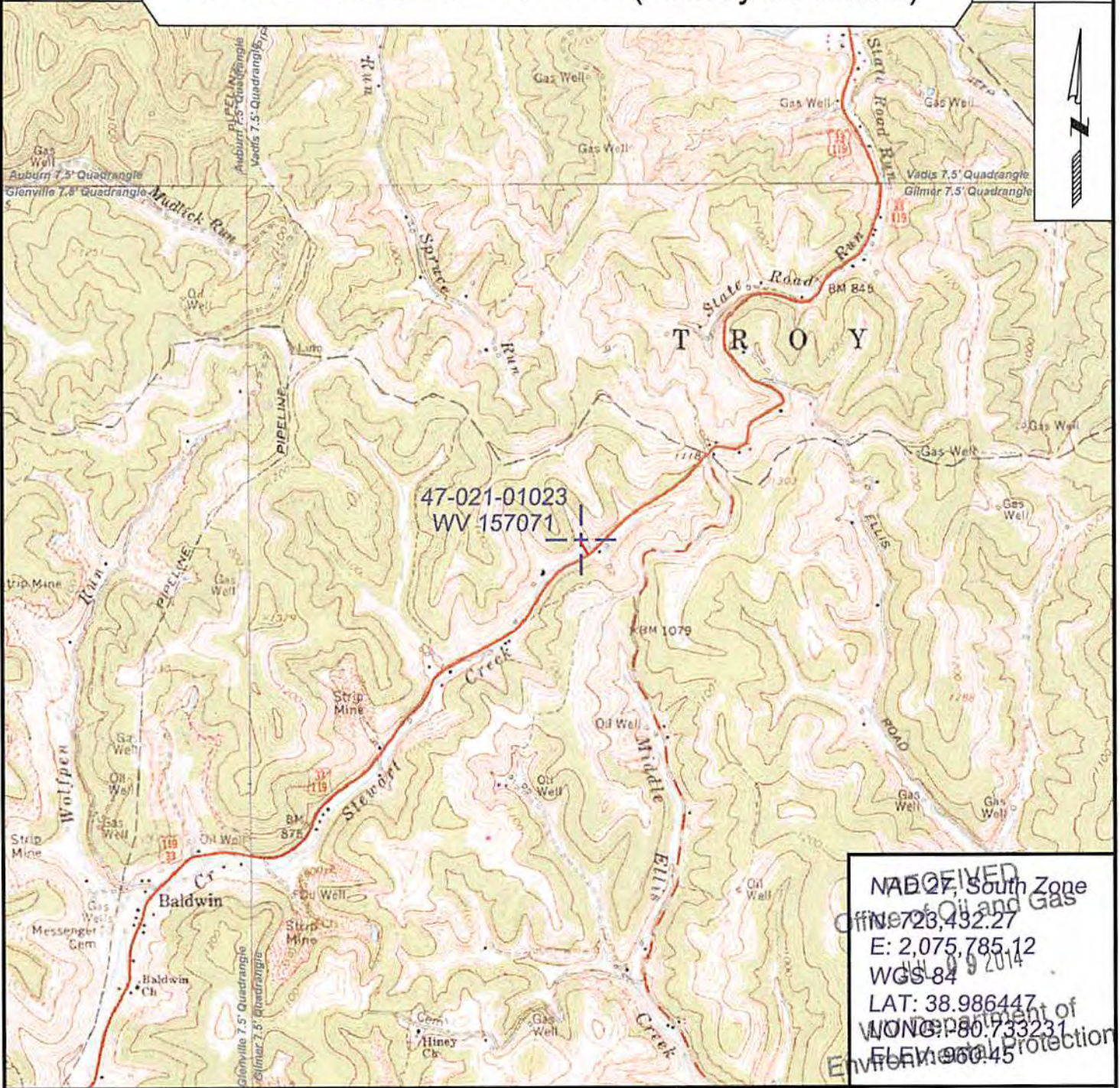

NAD 83, South Zone
 Office of Oil and Gas
 E: 2,075,785.12
 WGS 84
 LAT: 38.986447
 WONG: 80.733231
 ELEV: 960.45
 Environmental Protection



SURVEYING AND MAPPING SERVICES PERFORMED BY:
ALLEGHENY SURVEYS, INC.
 1-800-482-8606
 237 Birch River Road
 Birch River, WV 26610
 PH: (304) 649-8606
 FAX: (304) 649-8608

PREPARED FOR:
EQT Production Company
 P.O. Box 280
 Bridgeport, WV 26330