

WW-7
8-30-06



West Virginia Department of Environmental Protection
Office of Oil and Gas
WELL LOCATION FORM: GPS

API: 4702101203 WELL NO.: 1
 FARM NAME: Davis
 RESPONSIBLE PARTY NAME: DEP Paid Plugging Contract
 COUNTY: Gilmer DISTRICT: Center
 QUADRANGLE: Rosedale
 SURFACE OWNER: Mark Hullman
 ROYALTY OWNER: NA
 UTM GPS NORTHING: 42 88 592
 UTM GPS EASTING: 15 03 178 GPS ELEVATION: 1140'

The Responsible Party named above has chosen to submit GPS coordinates in lieu of preparing a new well location plat for a plugging permit or assigned API number on the above well. The Office of Oil and Gas will not accept GPS coordinates that do not meet the following requirements:

1. Datum: NAD 1983, Zone: 17 North, Coordinate Units: meters, Altitude: height above mean sea level (MSL) – meters.
2. Accuracy to Datum – 3.05 meters
3. Data Collection Method:

Survey grade GPS _____: Post Processed Differential _____
 Real-Time Differential _____

Mapping Grade GPS : Post Processed Differential _____
 Real-Time Differential _____

4. Letter size copy of the topography map showing the well location.

I the undersigned, hereby certify this data is correct to the best of my knowledge and belief and shows all the information required by law and the regulations issued and prescribed by the Office of Oil and Gas.

Bryan Harris Inspector Specialist 7/11/22
 Signature Title Date

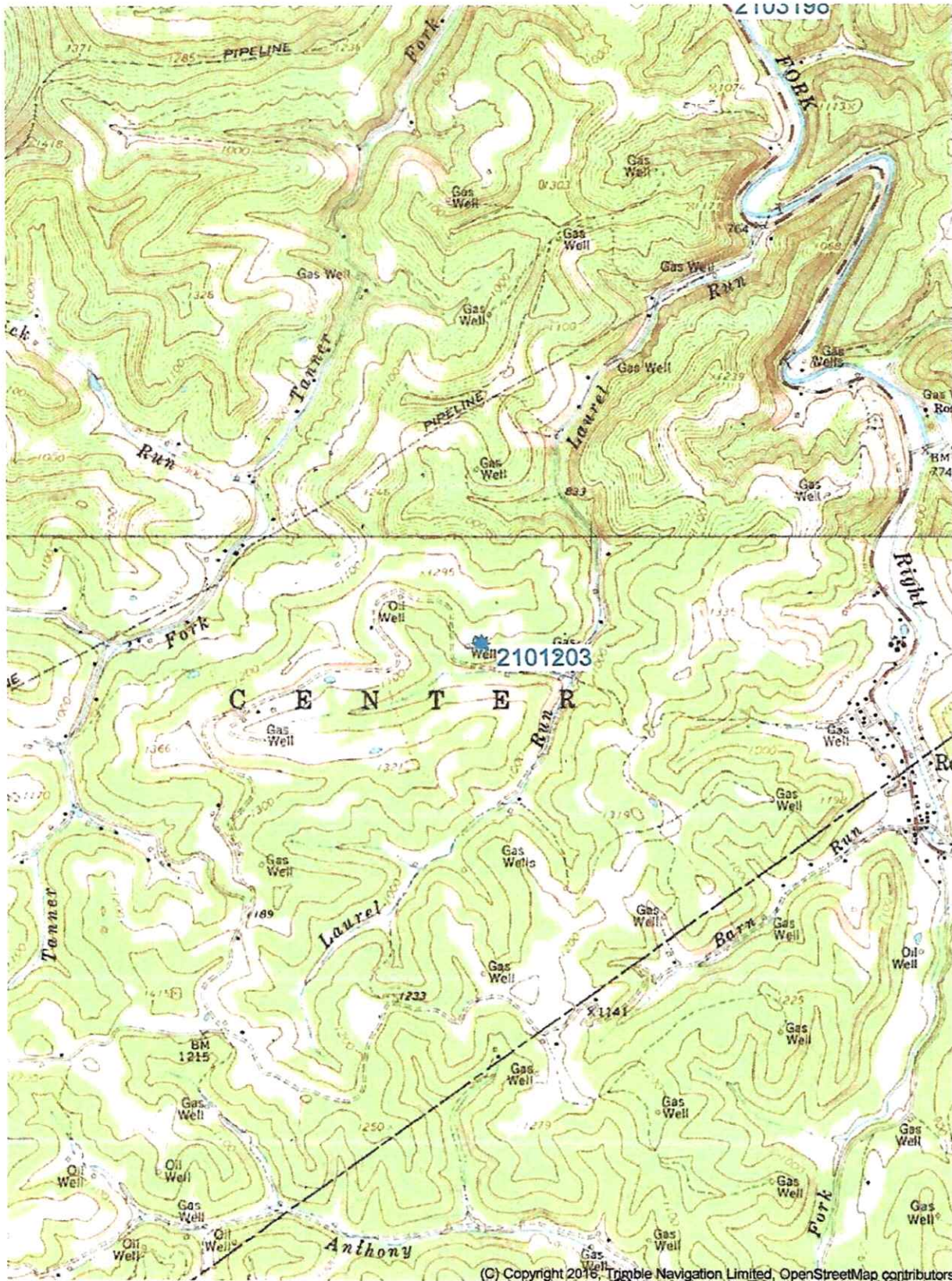

(C) Copyright 2016, Trimble Navigation Limited, OpenStreetMap contributors