

WW-7
8-30-06



West Virginia Department of Environmental Protection
Office of Oil and Gas
WELL LOCATION FORM: GPS

API: 47-021-01436 WELL NO.: WV 154821 (Burk Well #1-W122)

FARM NAME: Clifford B. Burk

RESPONSIBLE PARTY NAME: EQT Production Company

COUNTY: Gilmer DISTRICT: Center

QUADRANGLE: Cedarville 7.5'

SURFACE OWNER: Dorothy B. Rodgers

ROYALTY OWNER: Dorothy B. Rodgers, et al.

UTM GPS NORTHING: 4298188

UTM GPS EASTING: 518411 GPS ELEVATION: 336 m (1104 ft)

The Responsible Party named above has chosen to submit GPS coordinates in lieu of preparing a new well location plat for a plugging permit or assigned API number on the above well. The Office of Oil and Gas will not accept GPS coordinates that do not meet the following requirements:

1. Datum: NAD 1983, Zone: 17 North, Coordinate Units: meters, Altitude: height above mean sea level (MSL) – meters.
2. Accuracy to Datum – 3.05 meters
3. Data Collection Method:

Survey grade GPS : Post Processed Differential
Real-Time Differential

Mapping Grade GPS : Post Processed Differential
Real-Time Differential

4. **Letter size copy of the topography map showing the well location.**

I the undersigned, hereby certify this data is correct to the best of my knowledge and belief and shows all the information required by law and the regulations issued and prescribed by the Office of Oil and Gas.

Stacy O Brown
Signature

3/3/14
Date

PS # 2180
Title

Received

MAR 19 2014

Topo Quad: Cedarville 7.5'

Scale: 1" = 2000'

County: Gilmer

Date: February 19, 2014

District: Center

Project No: 25-19-00-07

47-021-01436 WV 154821 (Burk Well #1-W122)

Topo

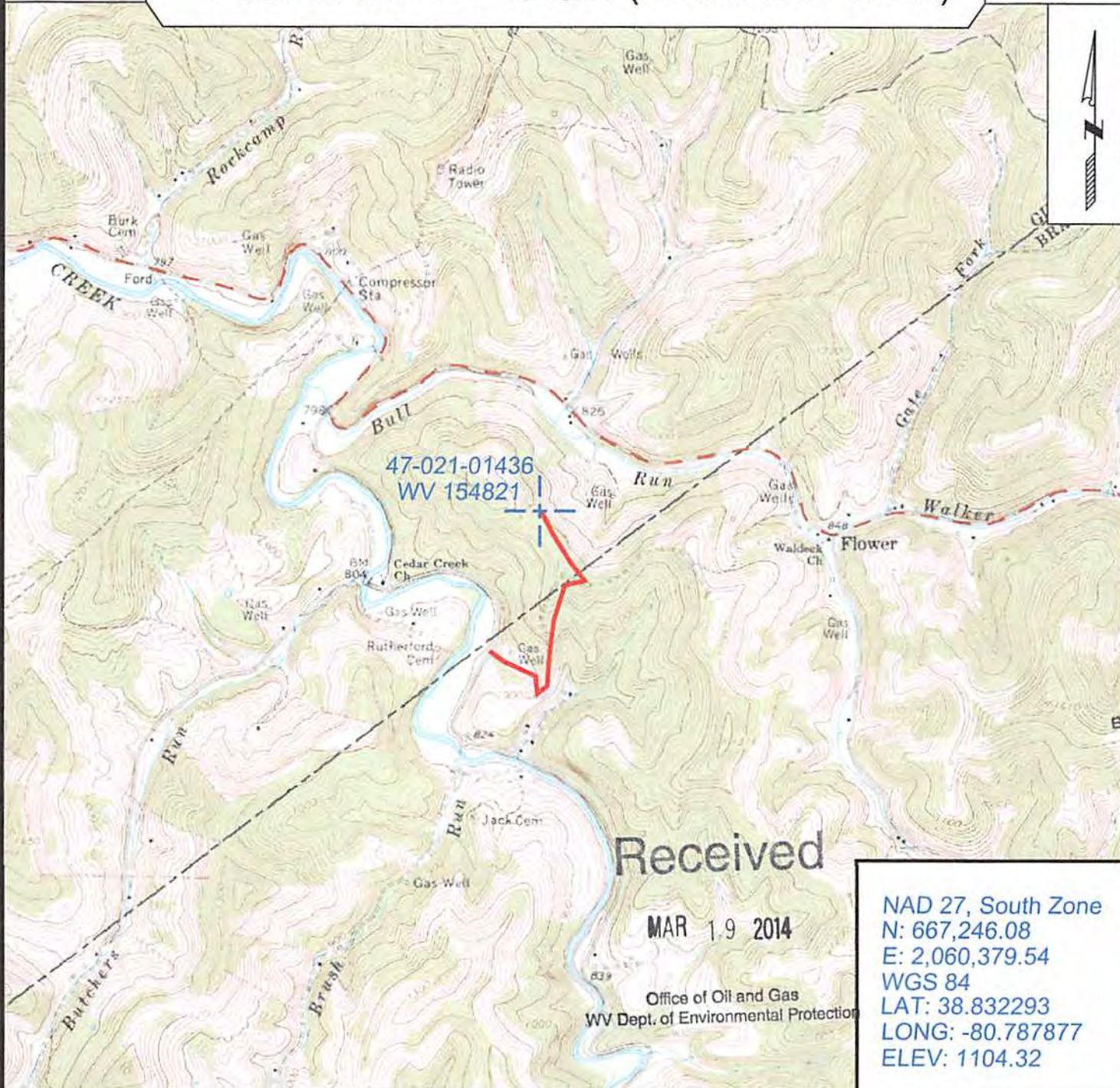

Received

MAR 19 2014

Office of Oil and Gas
WV Dept. of Environmental Protection

NAD 27, South Zone
 N: 667,246.08
 E: 2,060,379.54
 WGS 84
 LAT: 38.832293
 LONG: -80.787877
 ELEV: 1104.32



SURVEYING AND MAPPING SERVICES PERFORMED BY:
ALLEGHENY SURVEYS, INC.
 1-800-482-8606
 P.O. BOX 438
 BIRCH RIVER, WV 26610
 PH: (304) 649-8606

PREPARED FOR:
EQT Production Company
 P.O. Box 280
 Bridgeport, WV 26330