

WW-7
8-30-06



West Virginia Department of Environmental Protection
Office of Oil and Gas
WELL LOCATION FORM: GPS

API: 47-021-01548 WELL NO.: WV 157121 (W. Jones Heirs #2)

FARM NAME: Jones

RESPONSIBLE PARTY NAME: EQT Production Company

COUNTY: Gilmer DISTRICT: Glenville

QUADRANGLE: Gilmer 7.5'

SURFACE OWNER: Gilbert Jones c/o Alicia J. Thomas

ROYALTY OWNER: Betty Bryson, et al.

UTM GPS NORTHING: 4311514

UTM GPS EASTING: 524998 GPS ELEVATION: 374 m (1227 ft)

The Responsible Party named above has chosen to submit GPS coordinates in lieu of preparing a new well location plat for a plugging permit or assigned API number on the above well. The Office of Oil and Gas will not accept GPS coordinates that do not meet the following requirements:

1. Datum: NAD 1983, Zone: 17 North, Coordinate Units: meters, Altitude: height above mean sea level (MSL) – meters.
2. Accuracy to Datum – 3.05 meters
3. Data Collection Method:

Survey grade GPS : Post Processed Differential
Real-Time Differential

Mapping Grade GPS X: Post Processed Differential X
Real-Time Differential

4. **Letter size copy of the topography map showing the well location.**

I the undersigned, hereby certify this data is correct to the best of my knowledge and belief and shows all the information required by law and the regulations issued and prescribed by the Office of Oil and Gas.

Signature

[Handwritten Signature]
11/4/13

Date

Title

PS # 2180

Topo Quad: Gilmer 7.5'

Scale: 1" = 2000'

County: Gilmer

Date: October 17, 2013

District: Glenville

Project No: 25-19-00-07

47-021-01548 WV 157121 (W. Jones Heirs #2)

Topo

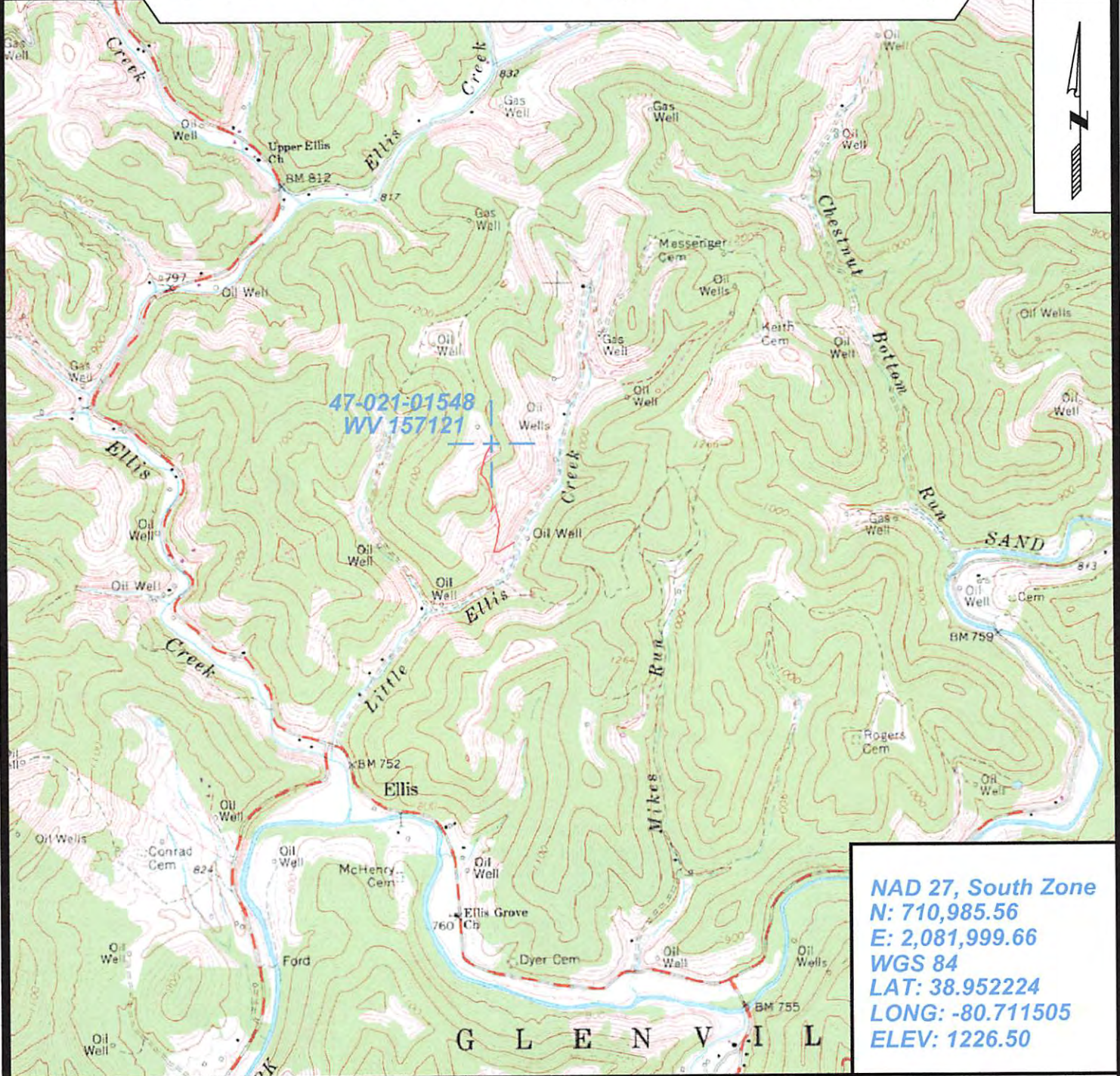

NAD 27, South Zone
 N: 710,985.56
 E: 2,081,999.66
 WGS 84
 LAT: 38.952224
 LONG: -80.711505
 ELEV: 1226.50



SURVEYING AND MAPPING SERVICES PERFORMED BY:
ALLEGHENY SURVEYS, INC.
 1-800-482-8606
 P.O. BOX 438
 BIRCH RIVER, WV 26610
 PH: (304) 649-8606
 FAX: (304) 649-8608

PREPARED FOR:
EQT Production Company
 P.O. Box 280
 Bridgeport, WV 26330