

WW-7  
8-30-06



West Virginia Department of Environmental Protection  
Office of Oil and Gas  
**WELL LOCATION FORM: GPS**

API: 47-021-01820 WELL NO.: WV 154481 (W.G. Bennett #10794)

FARM NAME: W.G. Bennett

RESPONSIBLE PARTY NAME: EOT Production Company

COUNTY: Gilmer DISTRICT: DeKalb

QUADRANGLE: Tanner 7.5'

SURFACE OWNER: Coastal Lumber Company

ROYALTY OWNER: Coastal Lumber Company, et al.

UTM GPS NORTHING: 4304792

UTM GPS EASTING: 502089 GPS ELEVATION: 271 m (889 ft)

The Responsible Party named above has chosen to submit GPS coordinates in lieu of preparing a new well location plat for a plugging permit or assigned API number on the above well. The Office of Oil and Gas will not accept GPS coordinates that do not meet the following requirements:

1. Datum: NAD 1983, Zone: 17 North, Coordinate Units: meters, Altitude: height above mean sea level (MSL) – meters.
2. Accuracy to Datum – 3.05 meters
3. Data Collection Method:

Survey grade GPS     : Post Processed Differential       
Real-Time Differential     

Mapping Grade GPS X: Post Processed Differential X  
Real-Time Differential     

4. Letter size copy of the topography map showing the well location.

I the undersigned, hereby certify this data is correct to the best of my knowledge and belief and shows all the information required by law and the regulations issued and prescribed by the Office of Oil and Gas.

Stacy O Brown  
Signature

PS # 2180  
Title

Received

3/3/14  
Date

MAR 19 2014

2101820P

Topo Quad: Tanner 7.5'

Scale: 1" = 2000'

County: Gilmer

Date: February 18, 2014

District: DeKalb

Project No: 25-19-00-07

47-021-01820 WV 154481 (W.G. Bennett #10794)

Topo

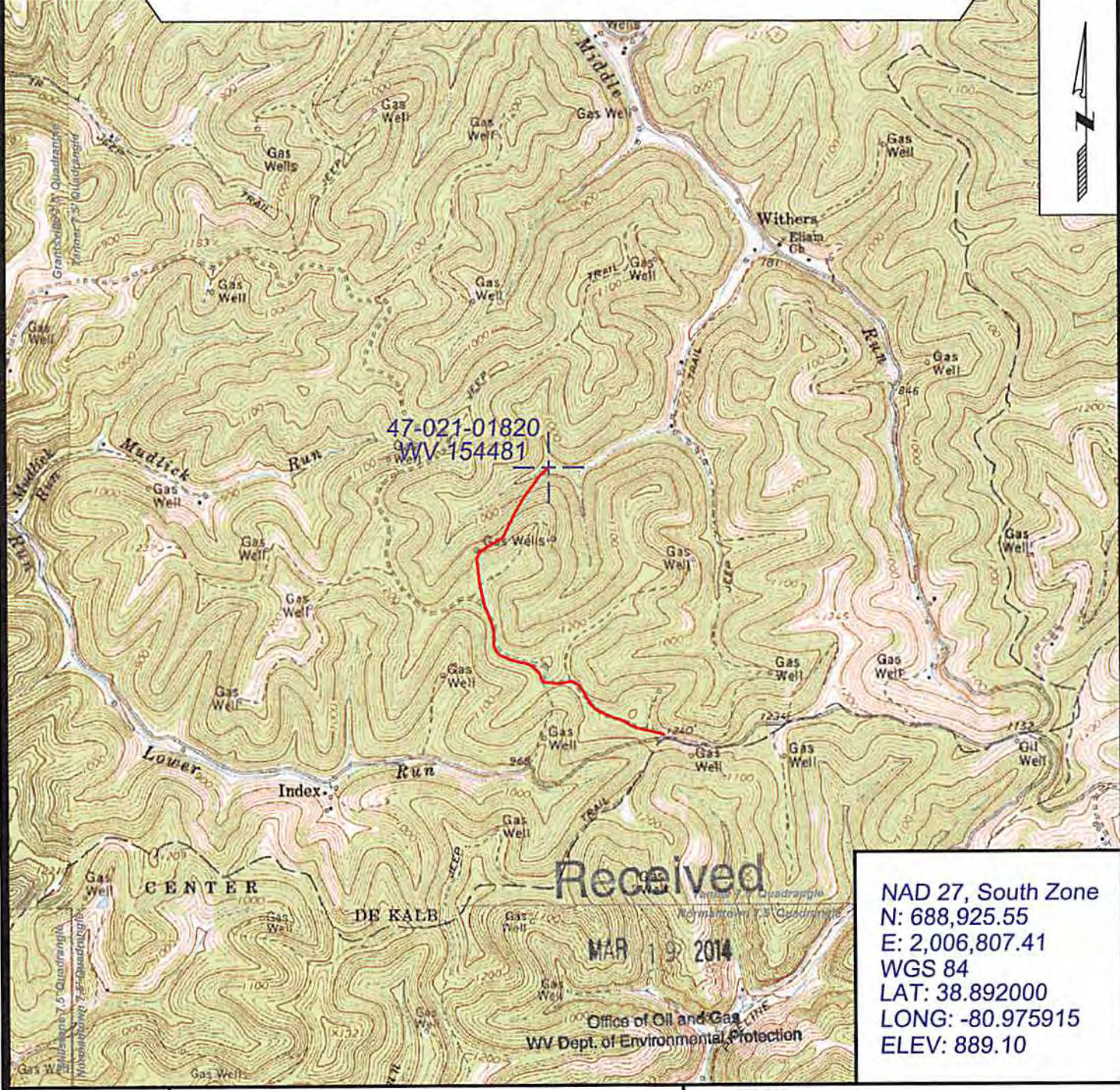

NAD 27, South Zone  
 N: 688,925.55  
 E: 2,006,807.41  
 WGS 84  
 LAT: 38.892000  
 LONG: -80.975915  
 ELEV: 889.10



SURVEYING AND MAPPING SERVICES PERFORMED BY:  
**ALLEGHENY SURVEYS, INC.**  
 1-800-482-8606  
 P.O. BOX 438  
 BIRCH RIVER, WV 26610  
 PH: (304) 649-8606  
 FAX: (304) 649-8608

PREPARED FOR:  
**EQT Production Company**  
 P.O. Box 280  
 Bridgeport, WV 26330