

WW-7
8-30-06



West Virginia Department of Environmental Protection
Office of Oil and Gas
WELL LOCATION FORM: GPS

API: 47-021-02502 WELL NO.: WV 656971 (Despard No. 6 - 1792)

FARM NAME: Burton M. Despard Estate

RESPONSIBLE PARTY NAME: EQT Production Company

COUNTY: Gilmer DISTRICT: Center

QUADRANGLE: Glenville 7.5'

SURFACE OWNER: Helen James

ROYALTY OWNER: Carnegie Natural Gas Company, et al.

UTM GPS NORTHING: 4309637

UTM GPS EASTING: 511160 GPS ELEVATION: 315 m (1036 ft)

The Responsible Party named above has chosen to submit GPS coordinates in lieu of preparing a new well location plat for a plugging permit or assigned API number on the above well. The Office of Oil and Gas will not accept GPS coordinates that do not meet the following requirements:

- 1. Datum: NAD 1983, Zone: 17 North, Coordinate Units: meters, Altitude: height above mean sea level (MSL) – meters.
- 2. Accuracy to Datum – 3.05 meters
- 3. Data Collection Method:
Survey grade GPS : Post Processed Differential
Real-Time Differential
Mapping Grade GPS : Post Processed Differential
Real-Time Differential

4. Letter size copy of the topography map showing the well location.

I the undersigned, hereby certify this data is correct to the best of my knowledge and belief and shows all the information required by law and the regulations issued and prescribed by the Office of Oil and Gas.

Stacy O'Brien
Signature
1/6/14
Date

PS # 2180
Title

JAN 20 2014
Environmental Protection

Topo Quad: Glenville 7.5'

Scale: 1" = 2000' 2102502P

County: Gilmer

Date: December 19, 2013

District: Center

Project No: 25-19-00-07

47-021-02502 WV 656971 (Despard No. 6 - 1792)

Topo

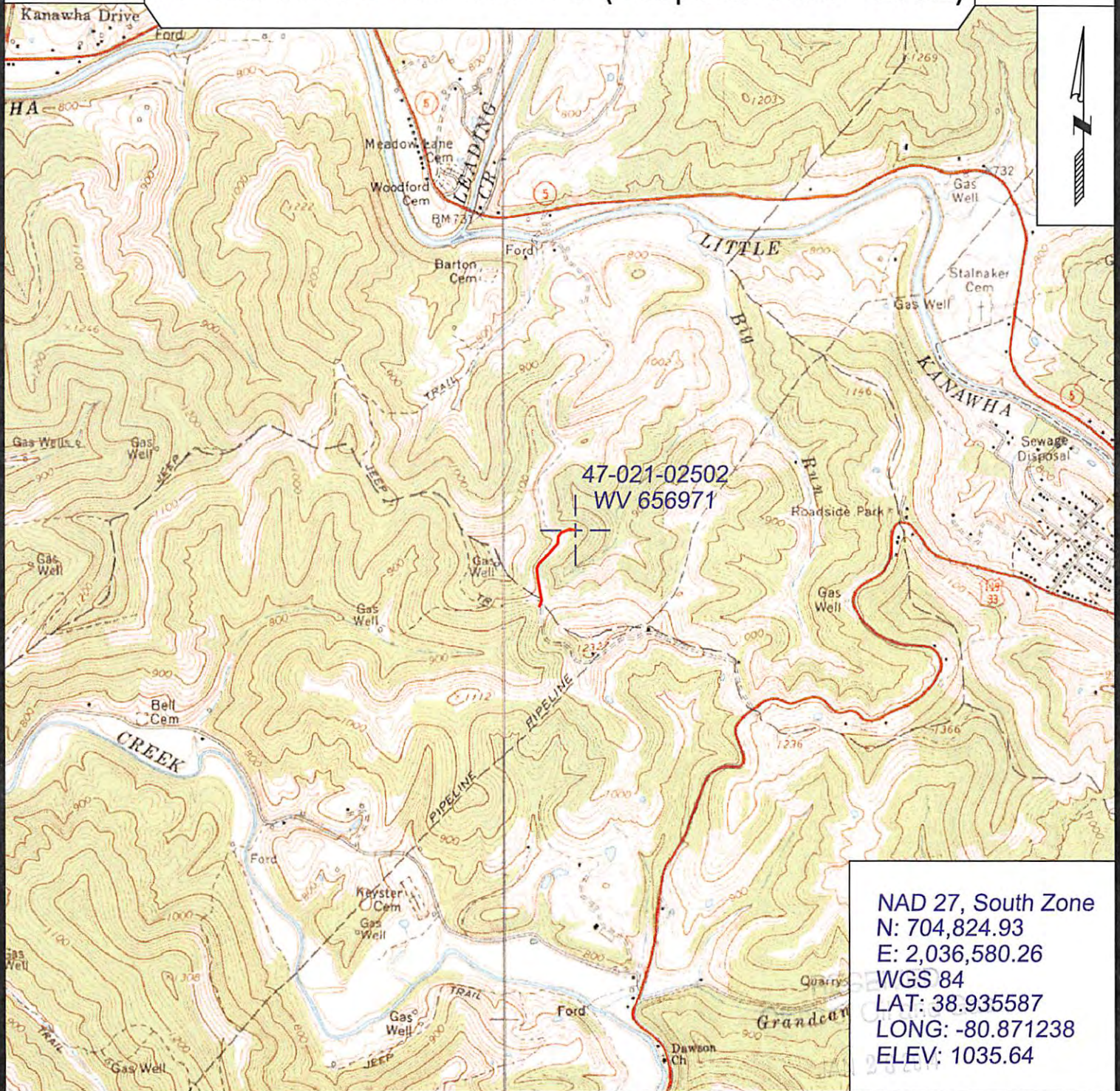

NAD 27, South Zone
 N: 704,824.93
 E: 2,036,580.26
 WGS 84
 LAT: 38.935587
 LONG: -80.871238
 ELEV: 1035.64



SURVEYING AND MAPPING SERVICES PERFORMED BY:
ALLEGHENY SURVEYS, INC.

1-800-482-8606
 P.O. BOX 438
 BIRCH RIVER, WV 26610
 PH: (304) 649-8606
 FAX: (304) 649-8608

PREPARED FOR:

WV Department of
EQT Production Company

P.O. Box 280
 Bridgeport, WV 26330