

42-17-14

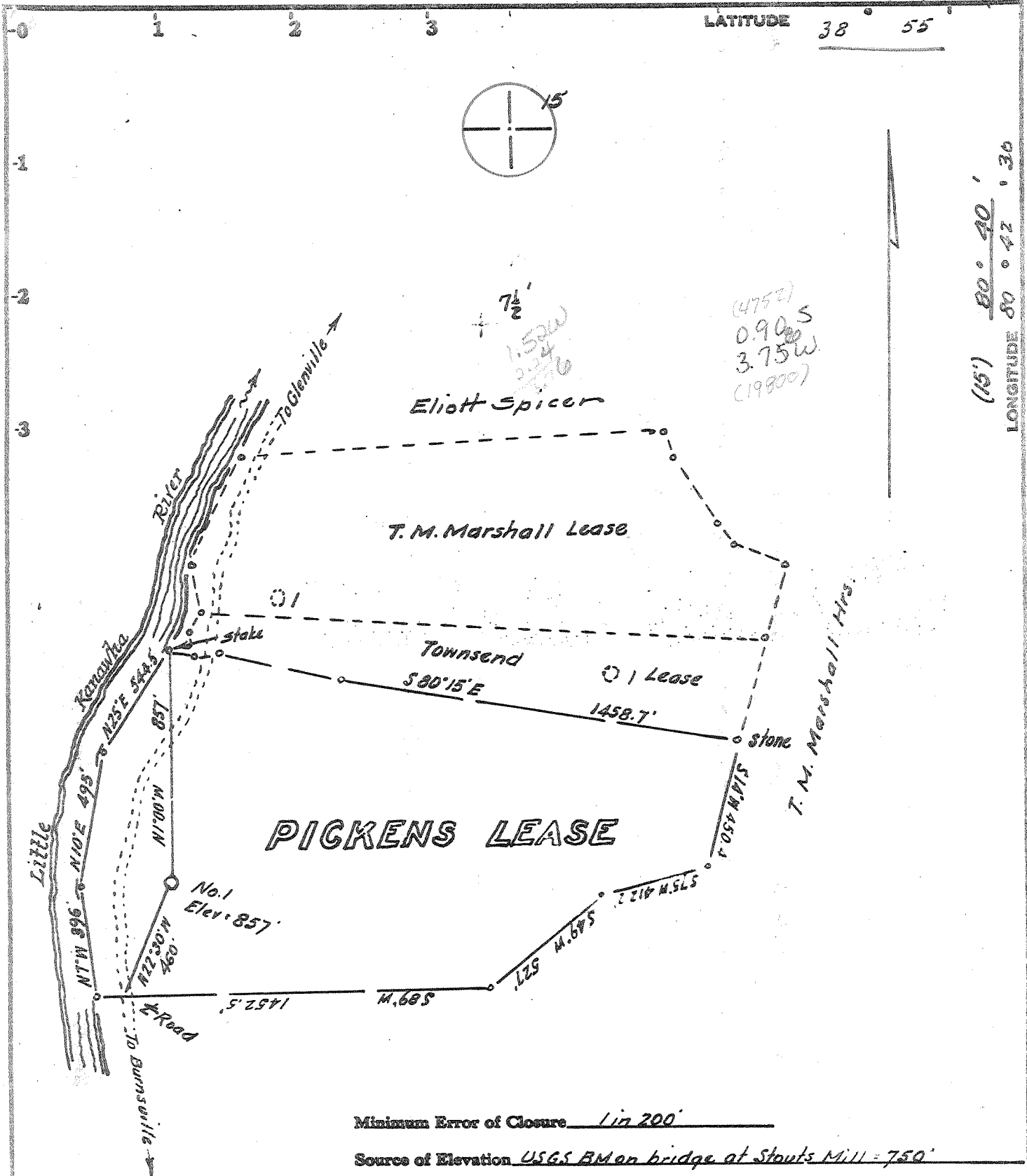

Minimum Error of Closure 1 in 200'

Source of Elevation USGS BM on bridge at Stouts Mill = 750'

- Fracture.....
- New Location.....
- Drill Deeper.....
- Abandonment.....

I, the undersigned, hereby certify that this map is correct to the best of my knowledge and belief and shows all the information required by paragraph 6 of the rules and regulations of the oil and gas section of the mining laws of West Virginia.

Signed: [Signature]  
 Squares: N S E W

Map No. \_\_\_\_\_

Company BRAXTON OIL & GAS CORP.  
 Address Suite 110, 2321 50th St., Oklahoma City, Ok.  
 Farm Pickens Lease, Tatt Peggs  
 Tract \_\_\_\_\_ Acres 45.16 Lease No. \_\_\_\_\_  
 Well (Farm) No. One Serial No. \_\_\_\_\_  
 Elevation (Spirit Level) 857 WC  
 Quadrangle Gilmer 7 1/2, Burnsville 15'  
 County Gilmer District Glenville  
 Engineer [Signature]  
 Engineer's Registration No. 1227  
 File No. \_\_\_\_\_ Drawing No. \_\_\_\_\_  
 Date June 15, 1977 Scale 1" = 500'

STATE OF WEST VIRGINIA  
 DEPARTMENT OF MINES  
 OIL AND GAS DIVISION  
 CHARLESTON

WELL LOCATION MAP  
 FILE NO. GIL-2846

+ Denotes location of well on United States Topographic Maps, scale 1 to <sup>62,500</sup>/<sub>25,000</sub> latitude and longitude lines being represented by border lines as shown.

- Denotes one inch spaces on border line of original tracing. 47-021



RECEIVED

NOV 23 1977

OIL & GAS DIVISION  
DEPT. OF MINES

STATE OF WEST VIRGINIA  
DEPARTMENT OF MINES

Oil and Gas Division

WELL RECORD

Location Burnsville  
Permit No. Gil-2846  
47-021

Rotary  Oil   
Cable  Gas   
Recycling  Comb.   
Water Flood  Storage   
Dispose  (Kind)

Company <u>Braxton Oil &amp; Gas Corp.</u>	Casing and Tubing	Used in Drilling	Left in Well	Cement fill up Cu. ft. (Sks.)
Address <u>2921 N.W. 50th. St., Okla. City, Okla.</u>	Size			
Part <u>M. L. Pickens</u> Acres <u>48</u>	20-16			
Location (waters) <u>Little Kanawha River</u>	Cond.			
Well No. <u>one</u> Elev. <u>857'</u>	13-10"			
District <u>Glenville</u> County <u>Gilmer</u>	9 5/8			
The surface of tract is owned in fee by <u>M. L. Townsend</u>	8 5/8	562'	562'	220 sks. Howco
Address <u>Stouts Mill, W. Va.</u>	7			
Mineral rights are owned by <u>M. L. Pickens, et als.</u> Address <u>Sistersville, W. Va.</u>	5 1/2			
Drilling Commenced <u>6-27-77</u>	4 1/2		2488'	185 sks. Howco
Drilling Completed <u>7-8-77</u>	3			
Initial open flow <u>show</u> cu. ft. <u>0</u> bbls.	<u>±1" siphon</u>		2400'	
Final production <u>1.8 mmi</u> cu. ft. per day <u>show</u> bbls.	Liners Used			
Well open <u>3</u> hrs. before test <u>750</u> RP.				

Well treatment details:  
7/26/77 Howco

Attach copy of cementing record.

Injun - Acid - 1500gal. water - 938 bbls. sand - 29,000 20/40  
22,000 10/20

Blue Monday - Acid - 2000 gal. water - 389 bbls. sand - 7,000 20/40  
1,800 MCF

Coal was encountered at mine shaft Feet 495-505 Inches none  
Fresh water none Feet none Salt Water none Feet none  
Producing Sand Big Injun & Blue Monday Depth 2300-2410 2190-2210  
B.I B.M.

Formation	Color	Hard or Soft	Top Feet	Bottom Feet	Oil, Gas or Water	* Remarks
Red Rock & shale			0	210		
Sand			210	380		
Slate			380	495		
Mine shaft			495	505		
Slate			505	610		
Red Rock			610	790		
Slate & shale			790	960		
Sand			960	1210		
Slate & shale			1210	1580		
Sand			1580	1640		
Sandy shale			1640	1860		
Sand			1860	1895		
Sandy shale			1895	2185		
Pencil Cave			2185	2190		
Blue Monday			2190	2210		show gas 2190-2200
Big Lime			2210	2300		
Big Injun			2300	2410		show oil & gas 2390-2400
Squaw			2410	2430		
Siltstone			2430	2500		T. D.

(over)

\* Indicates Electric Log tops in the remarks section.



STATE OF WEST VIRGINIA  
DEPARTMENT OF MINES

RECEIVED

JUN 21 1977

Oil and Gas Division

OIL & GAS DIVISION  
DEPT. OF MINES

OIL AND GAS WELL PERMIT APPLICATION

TO THE DEPARTMENT OF MINES,  
Charleston, W. Va.

DATE MAY 24, 1977  
Company Braxton Oil and Gas Corp.  
Address 2821 N. W. 50th St.  
Farm M. W. Pickens, et al Acres 48  
Location (waters) Little Kanawha River  
Well No. No. 1 Pickens Elevation 857'  
Glenville Gilmer  
District \_\_\_\_\_ County \_\_\_\_\_  
Quadrangle Burnsville

Surface Owner Taft Peags  
Address Stouts Mills, W. Va.  
Mineral Owner Mary Louise Pickens et al  
Address Sistersville, West Virginia  
Coal Owner Eastern Associated Coal Corp.  
Address Pittsburgh, Pa.  
Coal Operator not operated  
Address \_\_\_\_\_

THIS PERMIT MUST BE POSTED AT THE WELL SITE

All provisions being in accordance with Chapter 22,  
of the W. Va. Code, the location is hereby approved

for drilling. This permit shall expire if TO BE NOTIFIED \_\_\_\_\_  
operations have not commenced by 10-24-77 ADDRESS Smithville, W. Va.

Robert H. [Signature]  
Deputy Director - Oil & Gas Division

PHONE 477-3660

GENTLEMEN:

The undersigned well operator is entitled to drill upon the above named farm or tract of land for oil and gas, having fee title thereto, (or as the case may be) under grant or lease dated October 4 1976 by Henry P. Snyder Att.-in-fact Braxton Oil and Gas Corp. made to \_\_\_\_\_ and recorded on the 27 day of November 1977, in Gilmer County, Book 286 Page 449

NEW WELL \_\_\_\_\_ DRILL DEEPER \_\_\_\_\_ REDRILL \_\_\_\_\_ FRACTURE OR STIMULATE  
\_\_\_\_\_ OIL AND GAS WELL ORIGINALLY DRILLED BEFORE JUNE 5, 1969.

The enclosed plat was prepared by a registered engineer or licensed land surveyor and all coal owners and/or operators have been notified as of the above date.

The above named coal owners and/or operator are hereby notified that any objection they wish to make, or are required to make by Section 3 of the Code, must be received by, or filed with the Department of Mines within ten (10) days. \*

Copies of this notice and the enclosed plat were mailed by registered mail, or delivered to the above named coal operators or coal owners at their above shown respective address \_\_\_\_\_ day \_\_\_\_\_ before, or on the same day with the mailing or delivery of this copy to the Department of Mines at Charleston, West Virginia.

PLEASE SUBMIT COPIES OF ALL  
GEOPHYSICAL LOGS DIRECTLY TO:

WEST VIRGINIA GEOLOGICAL AND  
ECONOMIC SURVEY  
P. O. BOX 879  
MORGANTOWN, WEST VIRGINIA 26505  
AC-304 - 292-6331

Very truly yours, Braxton Oil and Gas Corp.  
(Sign Name) [Signature]  
Well Operator  
Address 2821 N. W. 50th St.  
Street  
Oklahoma City,  
City or Town  
Oklahoma 73112  
State

\*SECTION 3 . . . . If no objections are filed or found by the Department of mines, within said period of ten days from the receipt of notice and plat by the department of mines, to said proposed location, the department shall forthwith issue to the well operator a permit reciting the filing of such plat, that no objections have been made by the coal operators or found thereto by the department and that the same is approved and the well operator authorized to proceed.

BOND DRILL

GIL-2846 PERMIT NUMBER

"I have read and understand the reclamation requirements as set forth in Chapter 22, Article 4, Section 12-b and will carry out the specified requirements."

Signed by \_\_\_\_\_

47-021

*[Handwritten signature]*

