

WW-7
8-30-06



West Virginia Department of Environmental Protection
Office of Oil and Gas
WELL LOCATION FORM: GPS

API: 47-021-03119 WELL NO.: WV 654616 (S. S. Miller #1148)

FARM NAME: S. S. Miller

RESPONSIBLE PARTY NAME: EQT Production Company

COUNTY: Gilmer 21 DISTRICT: Center 1

QUADRANGLE: Tanner 7.5' 634

SURFACE OWNER: Rondall Joe Miller

ROYALTY OWNER: S. S. Miller Hiers, et al.

UTM GPS NORTHING: 4303840

UTM GPS EASTING: 508542 GPS ELEVATION: 298 m (977 ft)

The Responsible Party named above has chosen to submit GPS coordinates in lieu of preparing a new well location plat for a plugging permit or assigned API number on the above well. The Office of Oil and Gas will not accept GPS coordinates that do not meet the following requirements:

1. Datum: NAD 1983, Zone: 17 North, Coordinate Units: meters, Altitude: height above mean sea level (MSL) – meters.
2. Accuracy to Datum – 3.05 meters
3. Data Collection Method:

Survey grade GPS _____: Post Processed Differential _____
Real-Time Differential _____

Mapping Grade GPS X: Post Processed Differential X
Real-Time Differential _____

4. **Letter size copy of the topography map showing the well location.**

I the undersigned, hereby certify this data is correct to the best of my knowledge and belief and shows all the information required by law and the regulations issued and prescribed by the Office of Oil and Gas.

Signature [Handwritten Signature]
Date 12/5/13

Title PS # 2180

2103119P

Topo Quad: Tanner 7.5'

Scale: 1" = 2000'

County: Gilmer

Date: December 2, 2013

District: Center

Project No: 25-19-00-07

47-021-03119 WV 654616 (S. S. Miller #1148)

Topo

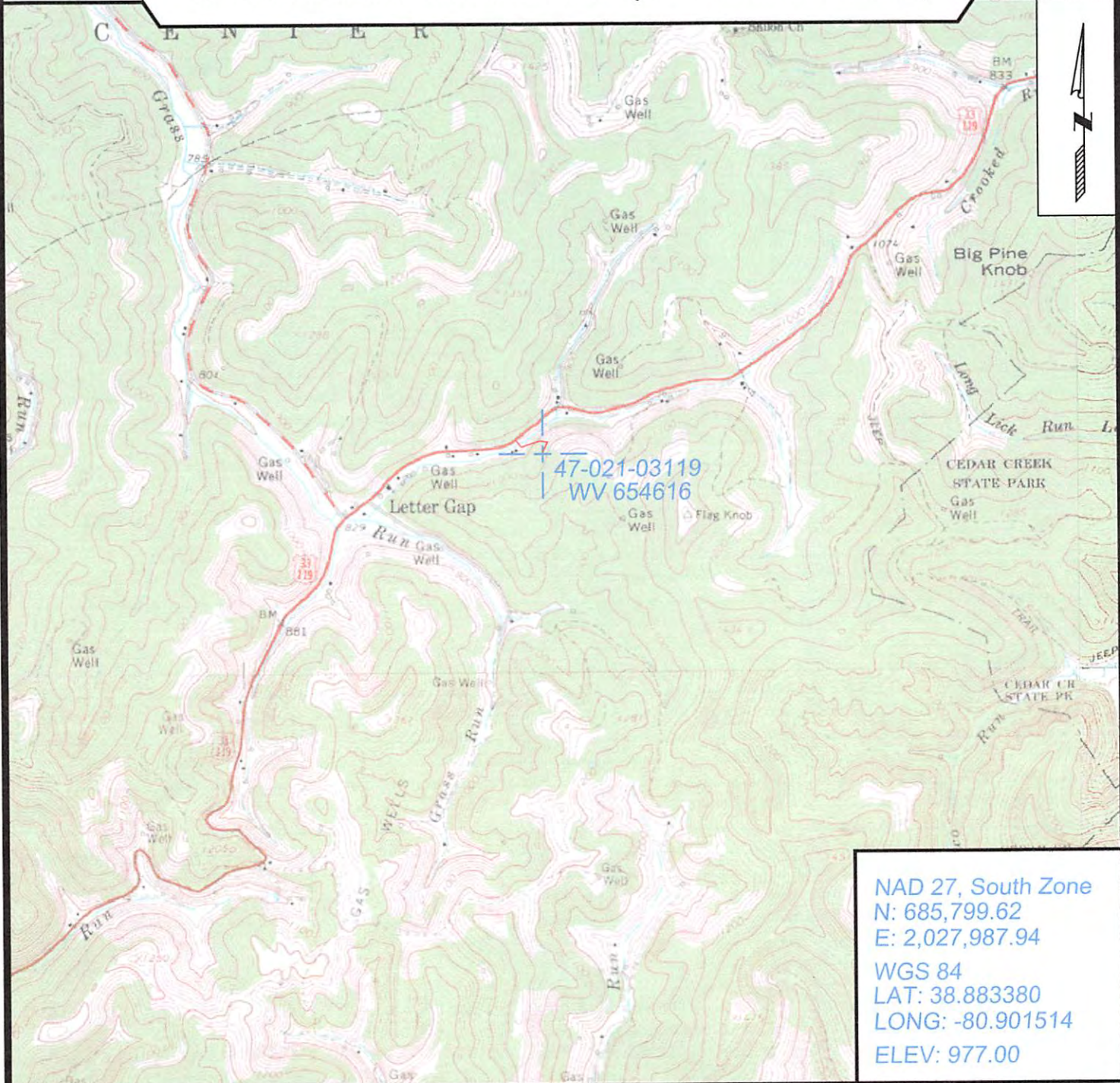

NAD 27, South Zone
 N: 685,799.62
 E: 2,027,987.94
 WGS 84
 LAT: 38.883380
 LONG: -80.901514
 ELEV: 977.00



SURVEYING AND MAPPING SERVICES PERFORMED BY:
ALLEGHENY SURVEYS, INC.
 1-800-482-8606
 P.O. BOX 438
 BIRCH RIVER, WV 26610
 PH: (304) 649-8606
 FAX: (304) 649-8608

PREPARED FOR:
EQT Production Company
 P.O. Box 280
 Bridgeport, WV 26330