

WW-7
8-30-06



West Virginia Department of Environmental Protection
Office of Oil and Gas
WELL LOCATION FORM: GPS

API: 47-021-03186 WELL NO.: WV 607696 (Snodgrass 7696)

FARM NAME: Snodgrass

RESPONSIBLE PARTY NAME: EQT Production Company

COUNTY: Gilmer DISTRICT: Center

QUADRANGLE: Rosedale 7.5'

SURFACE OWNER: Macel A. Lanter Trust

ROYALTY OWNER: C.N. Snodgrass et al.

UTM GPS NORTHING: 4,287,900

UTM GPS EASTING: 503,283 GPS ELEVATION: 305m (1002 ft)

The Responsible Party named above has chosen to submit GPS coordinates in lieu of preparing a new well location plat for a plugging permit or assigned API number on the above well. The Office of Oil and Gas will not accept GPS coordinates that do not meet the following requirements:

1. Datum: NAD 1983, Zone: 17 North, Coordinate Units: meters, Altitude: height above mean sea level (MSL) – meters.
2. Accuracy to Datum – 3.05 meters
3. Data Collection Method:

Survey grade GPS : Post Processed Differential
Real-Time Differential

Mapping Grade GPS X: Post Processed Differential X
Real-Time Differential

4. **Letter size copy of the topography map showing the well location.**

I the undersigned, hereby certify this data is correct to the best of my knowledge and belief and shows all the information required by law and the regulations issued and prescribed by the Office of Oil and Gas.

Ben Snydora
Signature
5-17-13
Date

P.S. 2092
Title

Received

JUN 5 2013

Topo Quad: Rosedale Scale: 1" = 2000'

County: Gilmer Date: May 17, 2013

District: Center Project No: 25-19-00-07

47-021-03186 (WV 607696)

Topo

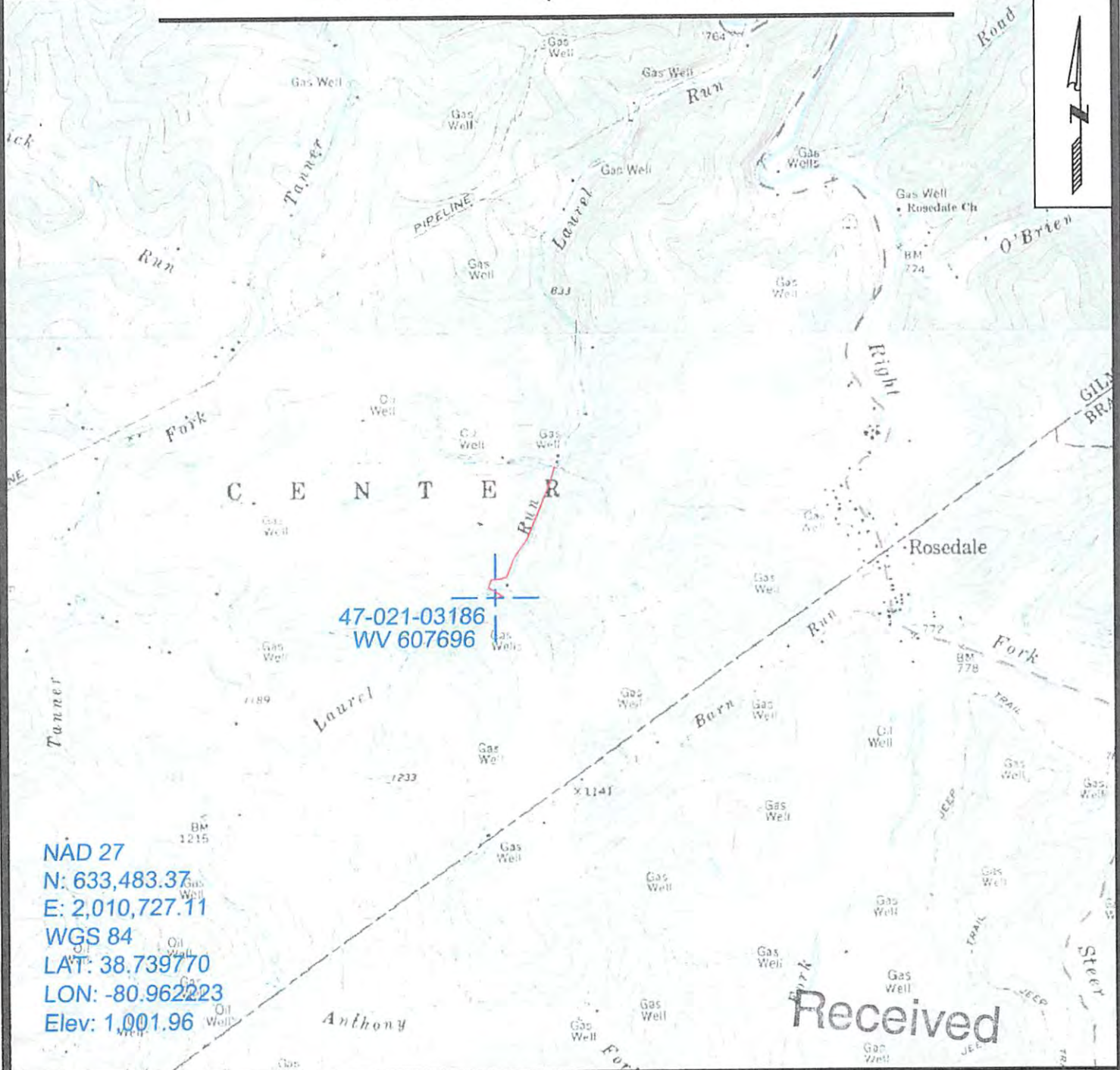

NAD 27
 N: 633,483.37
 E: 2,010,727.11
 WGS 84
 LAT: 38.739770
 LON: -80.962223
 Elev: 1,001.96

Received



SURVEYING AND MAPPING SERVICES PERFORMED BY:
ALLEGHENY SURVEYS, INC.
 1-800-482-8606
 P.O. BOX 438
 BIRCH RIVER, WV 26610
 PH: (304) 649-8606
 FAX: (304) 649-8608

PREPARED FOR: JUN 5 2013
EQT PRODUCTION COMPANY, INC.
 Office of Oil and Gas
 WV Dept. of Environmental Protection
 P.O. Box 280
 Bridgeport, WV 26330