

WW-7
8-30-06



West Virginia Department of Environmental Protection
Office of Oil and Gas
WELL LOCATION FORM: GPS

API: 47-021-04428 WELL NO.: 2110

FARM NAME: Coastal Timberland

RESPONSIBLE PARTY NAME: Christopher Turner

COUNTY: Gilmer DISTRICT: Center

QUADRANGLE: Millstone

SURFACE OWNER: Coastal Forest Resources

ROYALTY OWNER: _____

UTM GPS NORTHING: 4,296,835.33

UTM GPS EASTING: 499,104.99 GPS ELEVATION: 333.59 (1094')

The Responsible Party named above has chosen to submit GPS coordinates in lieu of preparing a new well location plat for a plugging permit or assigned API number on the above well. The Office of Oil and Gas will not accept GPS coordinates that do not meet the following requirements:

1. Datum: NAD 1983, Zone: 17 North, Coordinate Units: meters, Altitude: height above mean sea level (MSL) – meters.
2. Accuracy to Datum – 3.05 meters
3. Data Collection Method:

Survey grade GPS : Post Processed Differential

Real-Time Differential _____

Mapping Grade GPS _____ : Post Processed Differential _____

Real-Time Differential _____

4. Letter size copy of the topography map showing the well location _____

I the undersigned, hereby certify this data is correct to the best of my knowledge and belief and shows all the information required by law and the regulations issued and prescribed by the Office of Oil and Gas.

RECEIVED
APR 24 2017

Christopher Turner
Signature

Designated Agent
Title

3/30/17
WV Department of Environmental Protection

05/19/2017

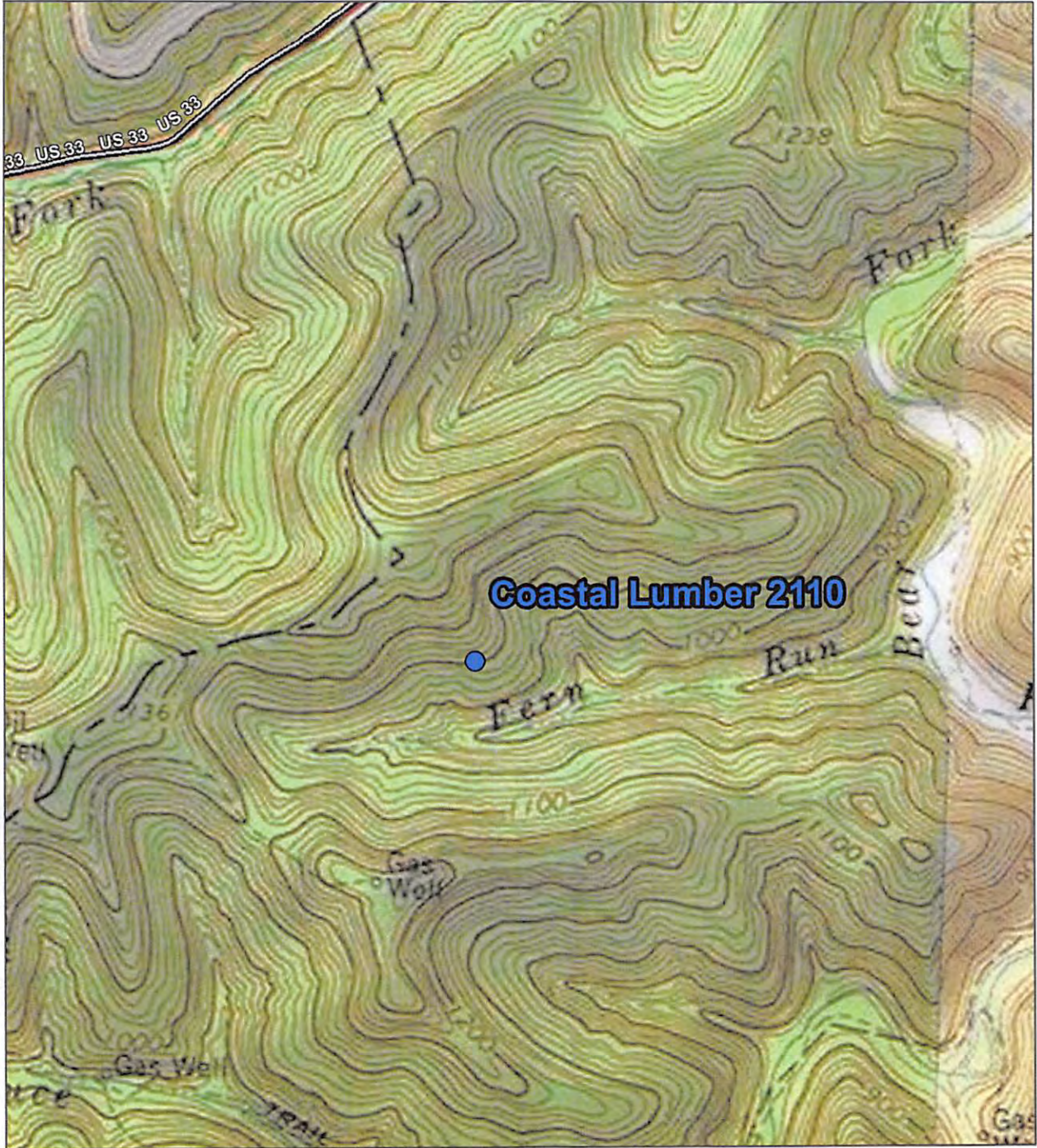

LOCATION MAP
 MILLSTONE, WV 7.5M USGS QUADRANGLE
 SCALE: 1"=1000'



Blue Mountain Inc.
 Engineers and Land Surveyors
 Woman Owned Small Business
 11023 Mason Dixon Hwy.
 Burton, WV 26562-9656
 (304) 662-6486

LOCATION MAP
 GAS WELL PLUGGING
 COASTAL LUMBER 2110 GAS WELL
 CENTER DISTRICT
 GILMER COUNTY, WV
 CNX GAS COMPANY, LLC.
 200 HALLAM ROAD
 WASHINGTON, PA 15301

DRAWN BY: LLF
CHECKED BY: WPF
DATE: 02/23/2017
SCALE: 1"=1000'
WATERSHED: STEER CREEK
PAGE 5 OF 5