

21055124P

WW-7  
8-30-06



West Virginia Department of Environmental Protection  
Office of Oil and Gas  
**WELL LOCATION FORM: GPS**

API: 47-021-05512 WELL NO.: 15377B

FARM NAME: Coastal Timberland

RESPONSIBLE PARTY NAME: Christopher Turner

COUNTY: Gilmer DISTRICT: Center

QUADRANGLE: Normantown

SURFACE OWNER: Coastal Forest Resources

ROYALTY OWNER: \_\_\_\_\_

UTM GPS NORTHING: 4,289,801.66

UTM GPS EASTING: 500,341.57 GPS ELEVATION: 308.31 (1011.3')

The Responsible Party named above has chosen to submit GPS coordinates in lieu of preparing a new well location plat for a plugging permit or assigned API number on the above well. The Office of Oil and Gas will not accept GPS coordinates that do not meet the following requirements:

- Datum: NAD 1983, Zone: 17 North, Coordinate Units: meters, Altitude: height above mean sea level (MSL) – meters.
- Accuracy to Datum – 3.05 meters
- Data Collection Method:  
Survey grade GPS  : Post Processed Differential   
Real-Time Differential \_\_\_\_\_  
Mapping Grade GPS \_\_\_\_\_ : Post Processed Differential \_\_\_\_\_  
Real-Time Differential \_\_\_\_\_

4. Letter size copy of the topography map showing the well location

I the undersigned, hereby certify this data is correct to the best of my knowledge and belief and shows all the information required by law and the regulations issued and prescribed by the Office of Oil and Gas.

Christopher Turner  
Signature

Designated Agent  
Title

RECEIVED  
Office of Oil and Gas  
APR 24 2017  
3/18/17  
Date  
Department of Environmental Protection  
05/19/2017

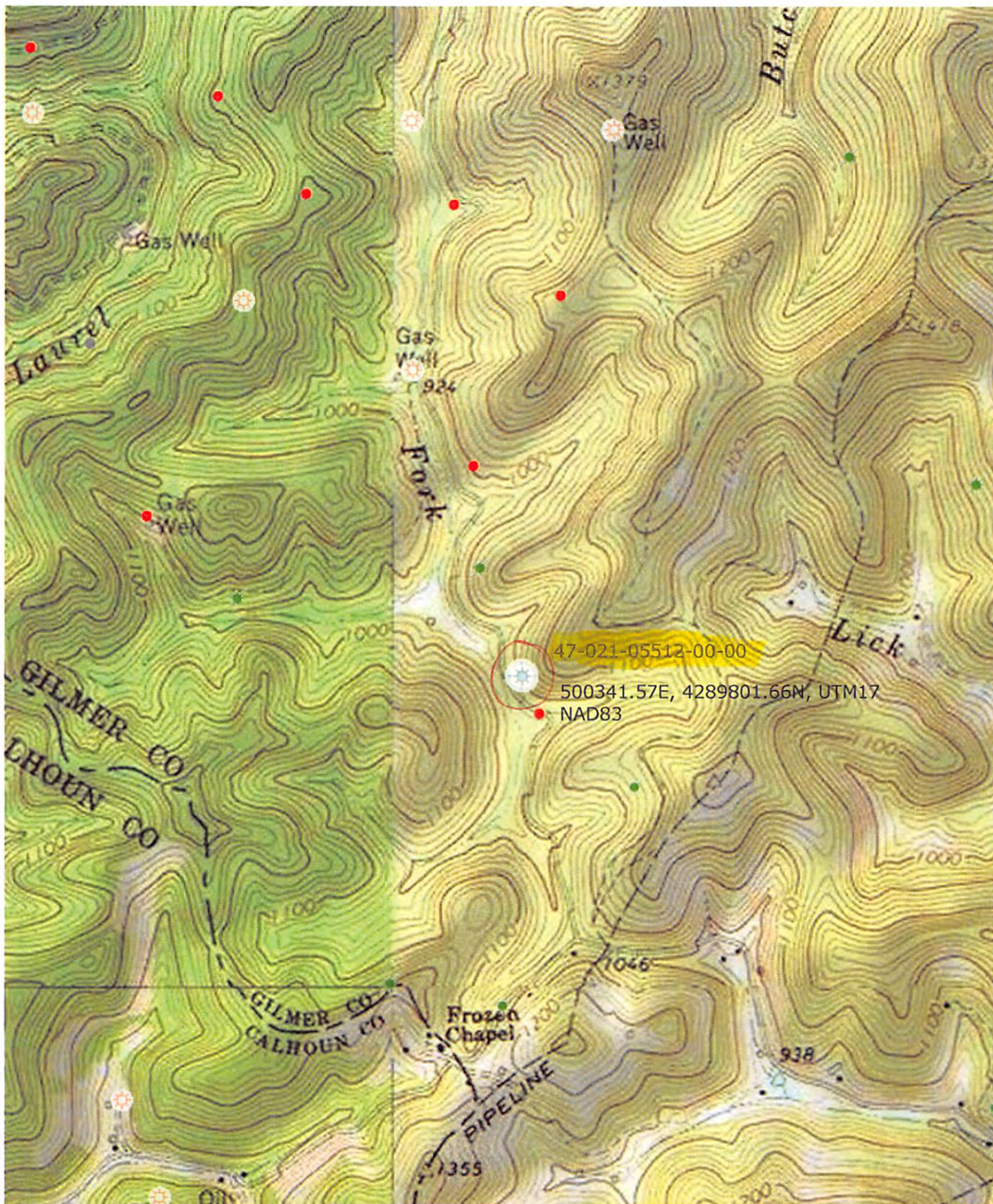

05/19/2017