

VANNOY LEASE DOM. #33747 42 AC. +/-

MULLINAX et al
TM 6 PCL. 06
SURFACE

MCCARTNEY
TM 6 PCL. 18
82 ACRES +/- ASSESSED
SURFACE

FIRST TRACT
40 ACRE

SECOND TRACT
42 ACRE

JONES
P/O TM 6 PCL. 6
10.75 ACRES +/- SURV.
SURFACE

47-021-04363

PROPOSED WELL
833747
NAD 27 STATE PLANE
(SOUTH ZONE)
COORDINATES
(N) 192558
(E) 1592997

NORTH

FREY
TM 6 PCL. 17
315.20 ACRES +/- ASSESSED
SURFACE

N 06°00' E
1831.50'
W/L #
33747
S 85°01' W
282.5'
3/4-INCH
REBAR
FOUND

S 88°13' E 1419.4'
S 87°50' W 1649.1'
(SURVEYED)

437.25'
3/4-INCH
REBAR
FOUND

TO COUNTY ROUTE 7

COASTAL LUMBER COMPANY
TM 6 PCL. 30
268.17 ACRES +/- ASSESSED
SURFACE

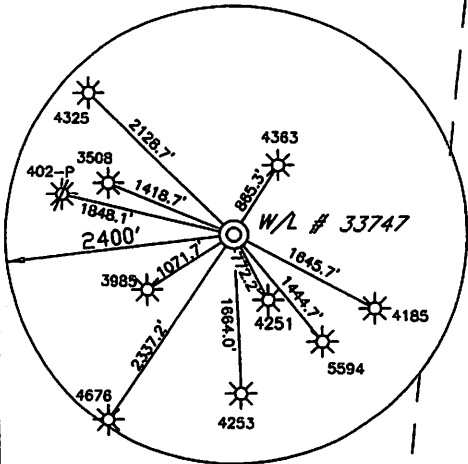

NOTES

LEASE AS SHOWN TAKEN FROM
MAPPING PROVIDED BY DOMINION
EXPLORATION AND PRODUCTION INC.

SURFACE OWNERSHIP TAKEN FROM PUBLIC
RECORDS OF GILMER COUNTY, WV IN JANUARY, 2010

LATITUDE AND LONGITUDE FROM
SURFACE MAPPING GRADE:
DIFFERENTIAL GPS.

606
2/10/10

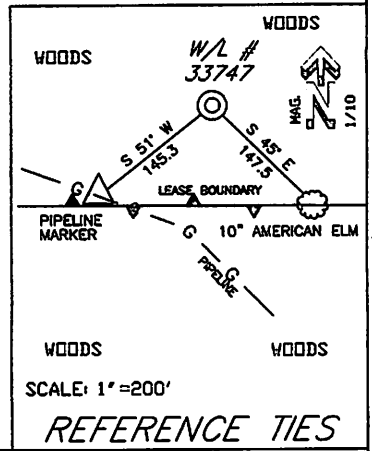

(+) DENOTES LOCATION OF WELL ON UNITED STATES TOPOGRAPHIC MAPS

FILE NO. DOMLEASE#RN023290
DRAWING NO. 33747.DWG
SCALE 1"=500'
MINIMUM DEGREE OF
ACCURACY 1:200
PROVEN SOURCE OF
ELEVATION DGPS (SUBMETER GRADE)

I THE UNDERSIGNED, HEREBY CERTIFY THAT
THIS PLAT IS CORRECT TO THE BEST OF MY
KNOWLEDGE AND BELIEF AND SHOWS ALL THE
INFORMATION REQUIRED BY LAW AND THE REGU-
LATIONS ISSUED AND PRESCRIBED BY THE DEPAR-
TMENT OF ENERGY. Richard E. Adams
(SIGNED)
P. S. 986

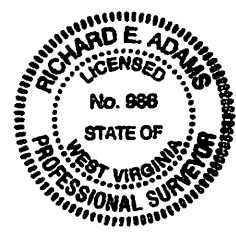

STATE OF WEST VIRGINIA
DIVISION OF ENVIRONMENTAL PROTECTION
OIL AND GAS DIVISION



ADAMS LAND SURVEYING, PLLC
P.O. BOX 584
TROY, WV 26443
(304)462-7654

DATE JANUARY 8, 2010
OPERATOR'S WELL NO. 33747
API WELL NO. 47-021-05701

WELL TYPE: OIL GAS LIQUID INJECTION WASTE DISPOSAL
(IF "GAS,") PRODUCTION STORAGE DEEP SHALLOW
LOCATION: ELEVATION 1112' WATERSHED ELLIS FORK OF TANNER CREEK
DISTRICT DEKALB COUNTY GILMER

STATE COUNTY PERMIT
CANCELLED

SURFACE OWNER PAT G. AND TIM C. MCCARTNEY ACREAGE 42 OF 82
OIL & GAS ROYALTY OWNER GEORGE B. VANNOY HEIRS LEASE ACREAGE 42
LEASE NO. RN023290

PROPOSED WORK: DRILL CONVERT DRILL DEEPER REDRILL FRACTURE OR
STIMULATE PLUG OFF OLD FORMATION PERFORATE NEW
FORMATION OTHER PHYSICAL CHANGE IN WELL (SPECIFY) _____

PLUG AND ABANDON CLEAN OUT AND REPLUG
TARGET FORMATION ALEXANDER ESTIMATED DEPTH 5252'
WELL OPERATOR DOMINION EXPLORATION & PRODUCTION INC. DESIGNATED AGENT RODNEY J. BIGGS
ADDRESS P.O. BOX 1248 JANE LEW, WV 26378 ADDRESS P.O. BOX 1248 JANE LEW, WV 26378

FORM WW-6

COUNTY NAME
PERMIT