

# L.M. LAW LEASE

**600 ACRES±**  
**L.M. LAW 2016**

L.M. LAW 2016  
STATE PLANE  
COORDINATES  
NORTH ZONE  
(N) 192340  
(E) 1596479

### NOTES ON SURVEY

TIES TO WELLS AND CORNERS ARE BASED ON STATE PLANE GRID NORTH WV NORTH ZONE NAD '27.  
TIES TO REFERENCES ARE BASED ON MAGNETIC NORTH 03-12-10.  
LEASE BOUNDARY SHOWN HEREON TAKEN FROM DEED BOOK 416 AT PAGE 220 AND INFORMATION PROVIDED BY WACO OIL AND GAS CO., INC.  
SURFACE OWNER AND ADJOINER INFORMATION TAKEN FROM THE ASSESSOR AND COUNTY CLERK RECORDS OF GILMER COUNTY IN NOVEMBER, 2009 AND INFORMATION PROVIDED BY WACO OIL AND GAS CO., INC.  
WELL LAT./LONG. ESTABLISHED BY DGPS(SUBMETER MAPPING GRADE).

### REFERENCES

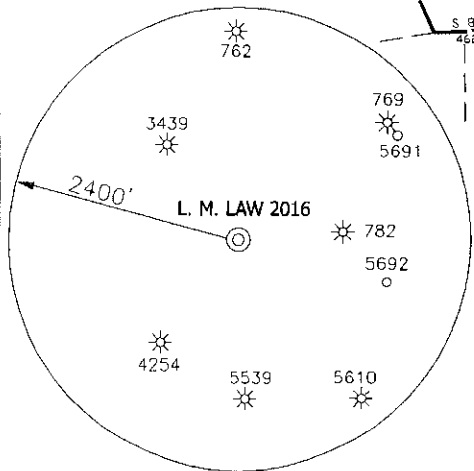
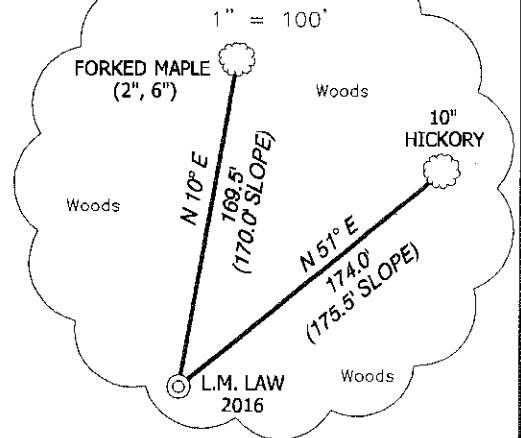

I THE UNDERSIGNED, HEREBY CERTIFY THAT THIS PLAT IS CORRECT TO THE BEST OF MY KNOWLEDGE AND BELIEF AND SHOWS ALL THE INFORMATION REQUIRED BY LAW AND THE REGULATIONS ISSUED AND PRESCRIBED BY THE DIVISION OF ENVIRONMENTAL PROTECTION.

P.S. 834  
*Doyle Hupp Jr.*  
**HUPP Surveying & Mapping**  
P.O. Box 647 Grantsville, WV 26147  
(304) 354-7035 EMAIL: hupp@frontiernet.net

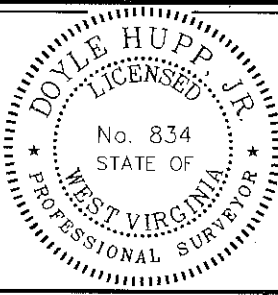

(+) DENOTES LOCATION OF WELL ON UNITED STATES TOPOGRAPHIC MAPS.  
DATE MARCH 17, 2010  
OPERATORS WELL NO. L.M. LAW 2016  
API WELL NO. 47-021-05705  
STATE COUNTY PERMIT

**CANCELLED**

MINIMUM DEGREE OF ACCURACY 1/200 FILE NO. W1930 (BK 44-21)  
PROVEN SOURCE OF ELEVATION DGPS (SUBMETER GRADE) SCALE 1" = 1000'

STATE OF WEST VIRGINIA  
DIVISION OF ENVIRONMENTAL PROTECTION  
OFFICE OF OIL AND GAS

WELL TYPE : OIL  GAS  LIQUID INJECTION  WASTE DISPOSAL  IF "GAS" PRODUCTION  STORAGE  DEEP  SHALLOW

LOCATION :  
ELEVATION 965' WATERSHED TANNER CREEK  
DISTRICT DEKALB COUNTY GILMER QUADRANGLE BURNT HOUSE 7.5'

SURFACE OWNER ROBERT & NORMA BEGLEY ACREAGE 537.01±  
ROYALTY OWNER MICHAEL E. MINNEY, et al LEASE ACREAGE 600±

PROPOSED WORK :  
DRILL  CONVERT  DRILL DEEPER  REDRILL  FRACTURE OR STIMULATE  PLUG OFF OLD FORMATION  PERFORATE NEW FORMATION  PLUG AND ABANDON  CLEAN OUT AND REPLUG  OTHER

PHYSICAL CHANGE IN WELL (SPECIFY) \_\_\_\_\_ TARGET FORMATION DEVONIAN SHALE  
ESTIMATED DEPTH 5900'

WELL OPERATOR WACO OIL & GAS CO., INC. DESIGNATED AGENT STEPHEN E. HOLLOWAY  
ADDRESS P.O. BOX 397 GLENVILLE, WV 26351 ADDRESS P.O. BOX 397 GLENVILLE, WV 26351

04/20/2012

COUNTY NAME  
PERMIT