

# WELL NO. NORM1CHS

# CNX GAS COMPANY

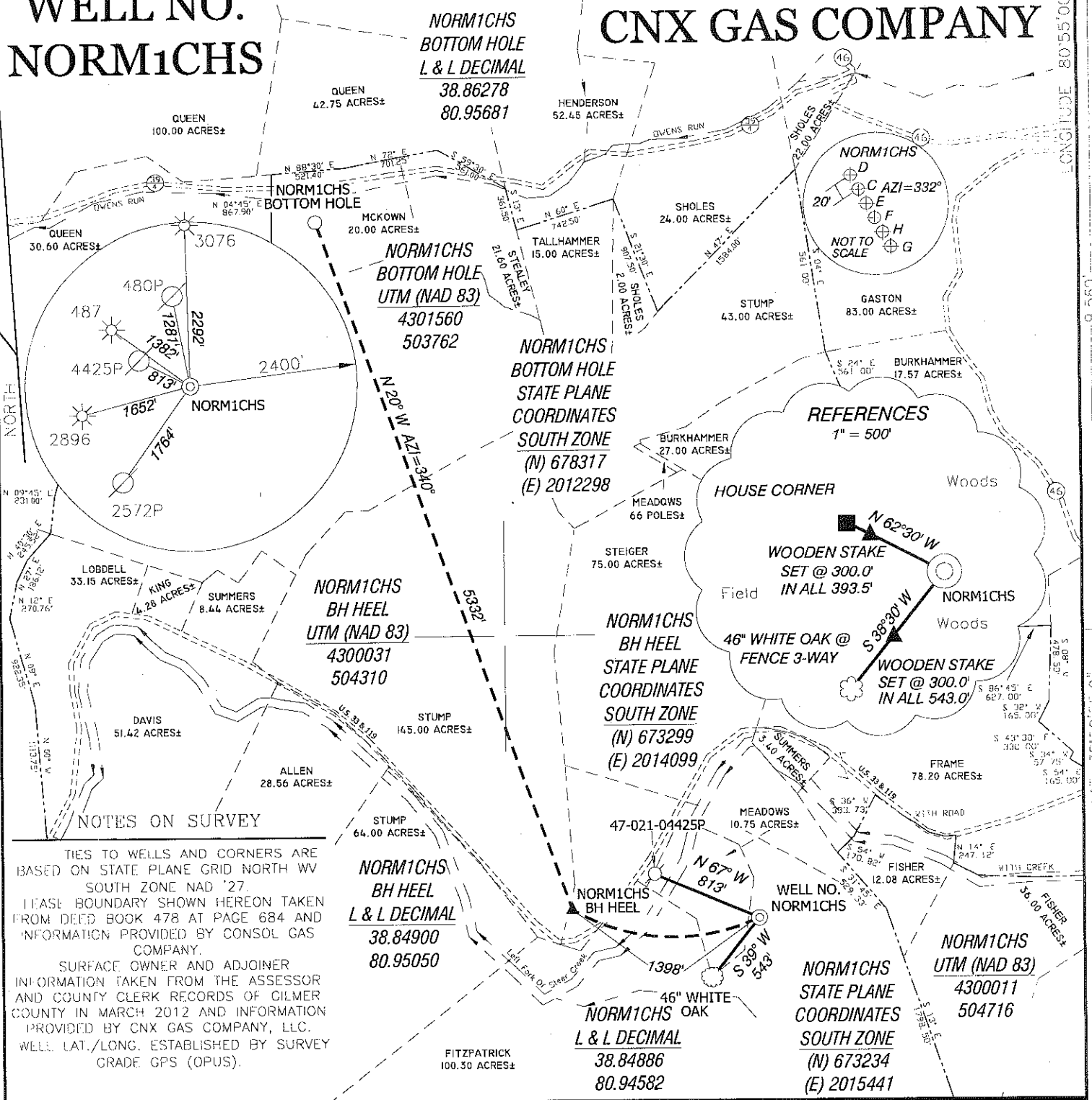

### NOTES ON SURVEY

TIES TO WELLS AND CORNERS ARE BASED ON STATE PLANE GRID NORTH WV SOUTH ZONE NAD '27.  
 PLEASE BOUNDARY SHOWN HEREON TAKEN FROM DEED BOOK 478 AT PAGE 684 AND INFORMATION PROVIDED BY CONSOL GAS COMPANY.  
 SURFACE OWNER AND ADJOINER INFORMATION TAKEN FROM THE ASSESSOR AND COUNTY CLERK RECORDS OF GILMER COUNTY IN MARCH 2012 AND INFORMATION PROVIDED BY CNX GAS COMPANY, LLC.  
 WELL LAT./LONG. ESTABLISHED BY SURVEY GRADE GPS (OPUS).

I, THE UNDERSIGNED, HEREBY CERTIFY THAT THIS PLAT IS CORRECT TO THE BEST OF MY KNOWLEDGE AND BELIEF AND SHOWS ALL THE INFORMATION REQUIRED BY LAW AND THE REGULATIONS ISSUED AND PRESCRIBED BY THE DIVISION OF ENVIRONMENTAL PROTECTION.

P.S. 834  
  
 HUPP Surveying & Mapping  
 P.O. Box 647 Grantsville, WV 26147  
 (304) 354-7035 EMAIL: hupp@frontiernet.net

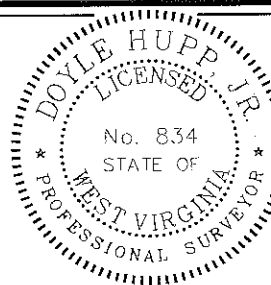

(+) DENOTES LOCATION OF WELL ON UNITED STATES TOPOGRAPHIC MAPS.

DATE APRIL 12, 20 12

OPERATORS WELL NO. NORM1CHS

API WELL NO. 47-021-574716A  
 STATE COUNTY PERMIT

MINIMUM DEGREE OF ACCURACY 1/200 FILE NO. W1993 (BK 54-70)  
 PROVEN SOURCE OF ELEVATION SG GPS (OPUS) SCALE 1" = 100'

STATE OF WEST VIRGINIA  
 DIVISION OF ENVIRONMENTAL PROTECTION  
 OFFICE OF OIL AND GAS



WELL TYPE : OIL  GAS  LIQUID INJECTION  WASTE DISPOSAL  IF "GAS" PRODUCTION  STORAGE  DEEP  SHALLOW   
 LOCATION :  
 ELEVATION 810' WATERSHED LEFT FORK OF STEER CREEK  
 DISTRICT CENTER COUNTY GILMER QUADRANGLE NORMANTOWN 7.5'  
 SURFACE OWNER KENNETH MEADOWS, et al ACREAGE 237.25±  
 ROYALTY OWNER KENNETH MEADOWS, et al LEASE ACREAGE 663 ±  
 PROPOSED WORK : LEASE NO. 31396  
 DRILL  CONVERT  DRILL DEEPER  REDRILL  FRACTURE OR STIMULATE  PLUG OFF OLD FORMATION  PERFORATE NEW FORMATION  PLUG AND ABANDON  CLEAN OUT AND REPLUG  OTHER   
 PHYSICAL CHANGE IN WELL (SPECIFY) \_\_\_\_\_ TARGET FORMATION MARCELLUS  
 ESTIMATED DEPTH TVD-6,100' MD-12,830'

WELL OPERATOR CNX GAS COMPANY, LLC. DESIGNATED AGENT KENT WRIGHT-VP OF WV OPERATIONS  
 ADDRESS ONE ENERGY DRIVE, JANE LEW, WV 26378 ADDRESS ONE ENERGY DRIVE, JANE LEW, WV 26378

07/27/2012

# CNX GAS COMPANY NORM1CHS Water

21-5743

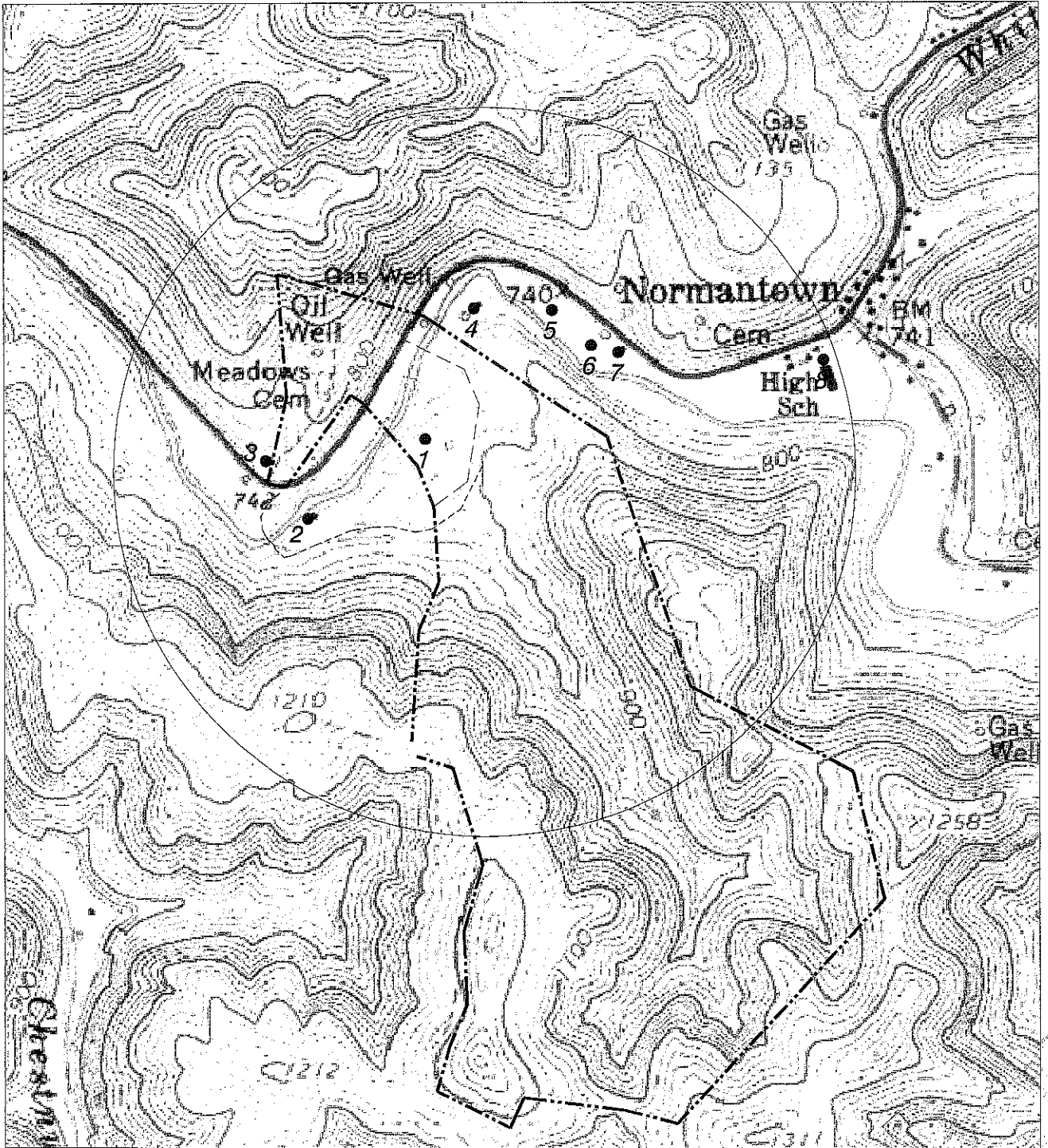

NORTH

**HUPP Surveying & Mapping**

P.O. BOX 647 GRANTSVILLE, WV 26147  
PH: (304)354-7035 E-MAIL: hupp@frontiernet.net

1" = 1000'  
Normantown Quad

CNX Gas Company  
One Energy Drive  
Jane Lew, WV 26378