

I, THE UNDERSIGNED, HEREBY CERTIFY THAT THIS PLAT IS CORRECT TO THE BEST OF MY KNOWLEDGE AND BELIEF AND SHOWS ALL THE INFORMATION REQUIRED BY LAW AND THE REGULATIONS ISSUED AND PRESCRIBED BY THE DIVISION OF ENVIRONMENTAL PROTECTION.

P.S. 834

Doyle Hupp Jr.

HUPP Surveying & Mapping
P.O. Box 647 Grantsville, WV 26147
(304) 354-7035 EMAIL: hupp@frontiernet.net

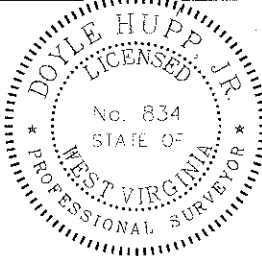

(+) DENOTES LOCATION OF WELL ON UNITED STATES TOPOGRAPHIC MAPS.

DATE JUNE 26, 2012

OPERATORS WELL NO. NORM1GHS

API NO. 47 021 05752

STATE COUNTY PERM.

MINIMUM DEGREE OF ACCURACY 1/2500 FILE NO. W1993 (BK 54-70)

PROVEN SOURCE OF ELEVATION SG GPS (OPUS) SCALE 1" = 1000'

STATE OF WEST VIRGINIA
DIVISION OF ENVIRONMENTAL PROTECTION
OFFICE OF OIL AND GAS

ALL INFORMATION ON GAS X LIQUID WASTE IF "GAS" PRODUCTION X STORAGE OIL X SEA OIL

LOCATION: ELEVATION 810' WATERSHED LEFT FORK OF STEER CREEK

DISTRICT CENTER COUNTY GILMER QUADRANGLE NORMAN OAK T.8

LESSOR OWNER KENNETH MEADOWS, et al ACREAGE 237.25±

LEASE OWNER KENNETH MEADOWS, et al LEASE ACREAGE 356±

PROPOSED WORK: LEASE NO. 31396

DRILL X CONVERT DRILL DEEPER REDRILL FRACTURE OR STIMULATE X PLUG OFF OLD FORMATION PHORFARTE NEW FORMATION PLUG AND ABANDON CLEAN OUT AND REPLUG OTHER PHYSICAL CHANGE IN WELL (SPECIFY) ARCET FORMATION MARCELLUS ESTIMATED DEPTH 13,267'

ALL OPERATOR CNX GAS COMPANY, L.L.C. DESIGNATED AGENT KENT WRIGHT-VP OF WV OPERATIONS

ADDRESS ONE ENERGY DRIVE, JANE LEW, WV 26378 ADDRESS ONE ENERGY DRIVE, JANE LEW, WV 26378

21-05752

CNX GAS COMPANY NORM1GHS

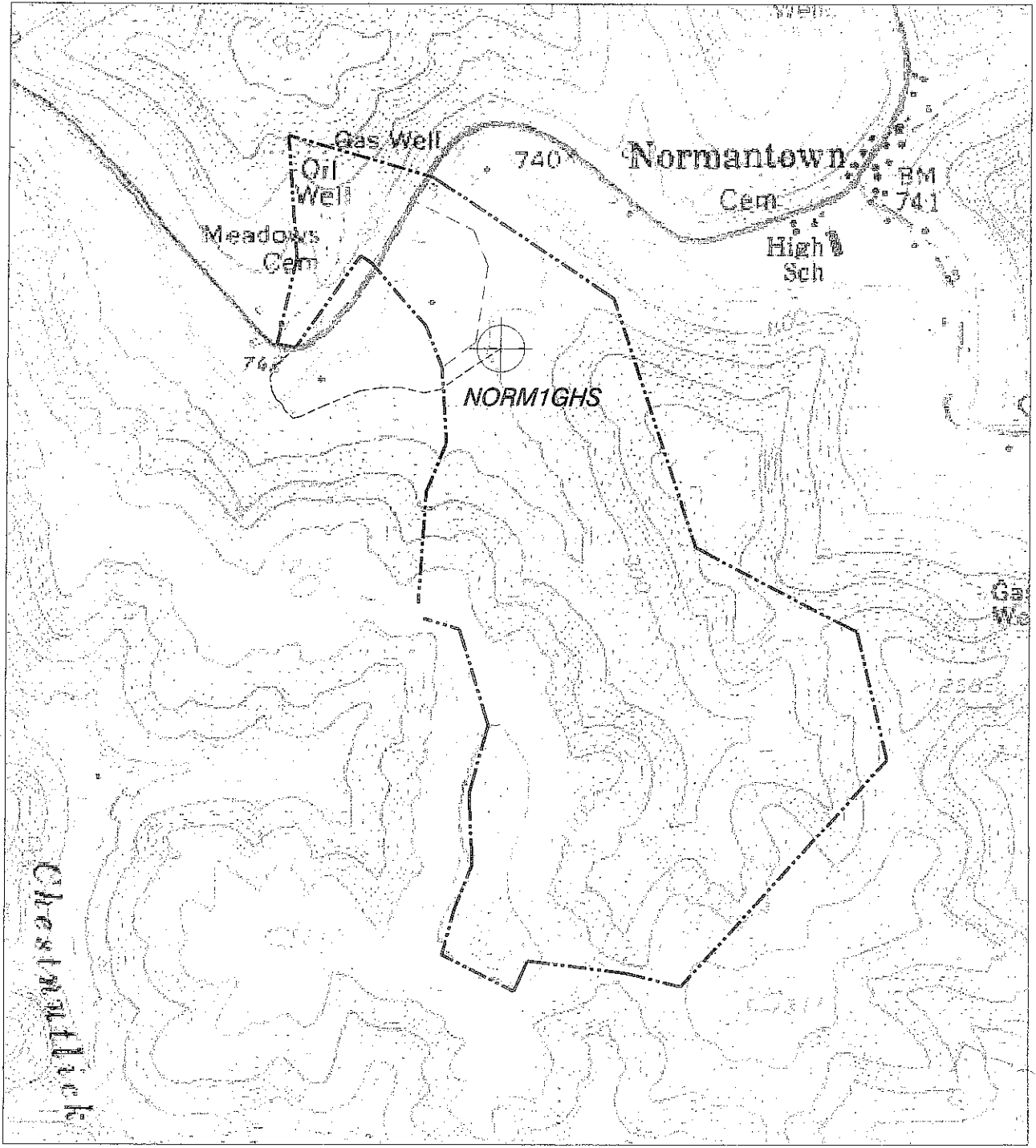

<p>HUPP Surveying & Mapping P.O. BOX 647 GRANTSVILLE, WV 26147 PH: (304)354-7035 E-MAIL: hupp@frontiernet.net</p>	<p>1" = 1000' Normantown Quad</p>	<p>CNX Gas Company One Energy Drive Jane Lew, WV 26378</p>
--	--	--