

**WELL 13174**  
 NAD 83  
 LAT. 39°00'25.06"  
 LONG. -80°54'20.59"  
 UTM Zone 17 (meters)  
 N 4317553.20  
 E 508163.01

**MSES consultants, inc.**  
 FILE NO. 12-502-Well13174-WellPlat  
 DRAWN BY SARC  
 SCALE 1" = 500'  
 MIN. DEGREE OF ACCURACY 1 IN 2500  
 PROVEN SOURCE OF ELEVATION:  
DGPS (SUBMETER MAPPING GRADE)

I, THE UNDERSIGNED, HEREBY CERTIFY THAT THIS PLAT IS CORRECT TO THE BEST OF MY KNOWLEDGE AND BELIEF, AND THAT IT SHOWS ALL INFORMATION REQUIRED BY LAW AND REGULATIONS ISSUED AND PRESCRIBED BY THE DEPARTMENT OF MINES.  
 (SIGNED) [Signature]  
 R.P.E. \_\_\_\_\_ P.S. 2029



**STATE OF WEST VIRGINIA**  
 DEPARTMENT OF MINES  
**OIL AND GAS DIVISION**

DATE JANUARY 16 20 13  
 OPERATOR'S WELL NO. 13174  
 API WELL NO. \_\_\_\_\_

**47** **021** **05755**  
 STATE COUNTY PERMIT NO.

WELL TYPE: OIL  GAS  LIQUID INJECTION  WASTE DISPOSAL   
 IF GAS, PRODUCTION  STORAGE  DEEP  SHALLOW

LOCATION: ELEVATION 1107.37' WATERSHED JESSIE RUN  
 DISTRICT DeKALB COUNTY GILMER  
 QUADRANGLE BURNT HOUSE, WV 7.5' NEAREST TOWN LUCERNE  
 SURFACE OWNER RODNEY W. & GREGORY C. HILL ACREAGE 77  
 OIL & GAS ROYALTY OWNER JANICE BRINK (1/2) & EDITH ELLYSON (1/2) LEASE ACREAGE 77  
 LEASE NO. RN 060413

PROPOSED WORK: DRILL  CONVERT  DRILL DEEPER  REDRILL  FRACTURE OR STIMULATE   
 PLUG OFF OLD FORMATION  PERFORATE NEW FORMATION   
 OTHER PHYSICAL CHANGE IN WELL (SPECIFY)  
 PLUG AND ABANDON  CLEAN OUT AND REPLUG

TARGET FORMATION ALEXANDER ESTIMATED DEPTH 4,925'  
 WELL OPERATOR DOMINION TRANSMISSION, INC. DESIGNATED AGENT MR. JAMES D. BLASINGAME  
 ADDRESS 445 WEST MAIN STREET ADDRESS 445 WEST MAIN STREET  
CLARKSBURG, WV 26301 CLARKSBURG, WV 26301

FORM IV-6

COUNTY **021**  
 PERMIT NO.

04/19/2013



04/19/2013



*ATM*  
*3-27-13*

ROAD CLASSIFICATION

- Heavy-duty 
- Medium-duty 
- Light-duty 
- Unimproved dirt 
- State Route 

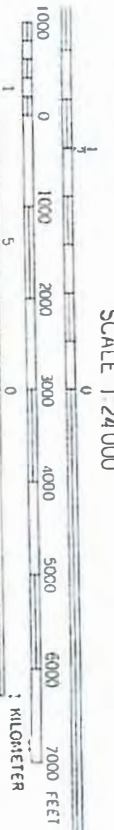

QUADRANGLE LOCATION:

BURNT HOUSE, W. VA.

SW/4 HOLBROOK 15 QUADRANGLE  
N3900—W8052.5/7.5

2105753

1964  
PHOTOREVISED 1976  
AMS 4862 III SW—SERIES V854

THIS MAP COMPLETES WITH NATIONAL MAP ACCURACY STANDARDS  
FOR SALE BY U. S. GEOLOGICAL SURVEY, RESTON, VIRGINIA 22092  
HOLDER DESCRIBING TOPOGRAPHIC MAPS AND SYMBOLS IS AVAILABLE ON REQUEST



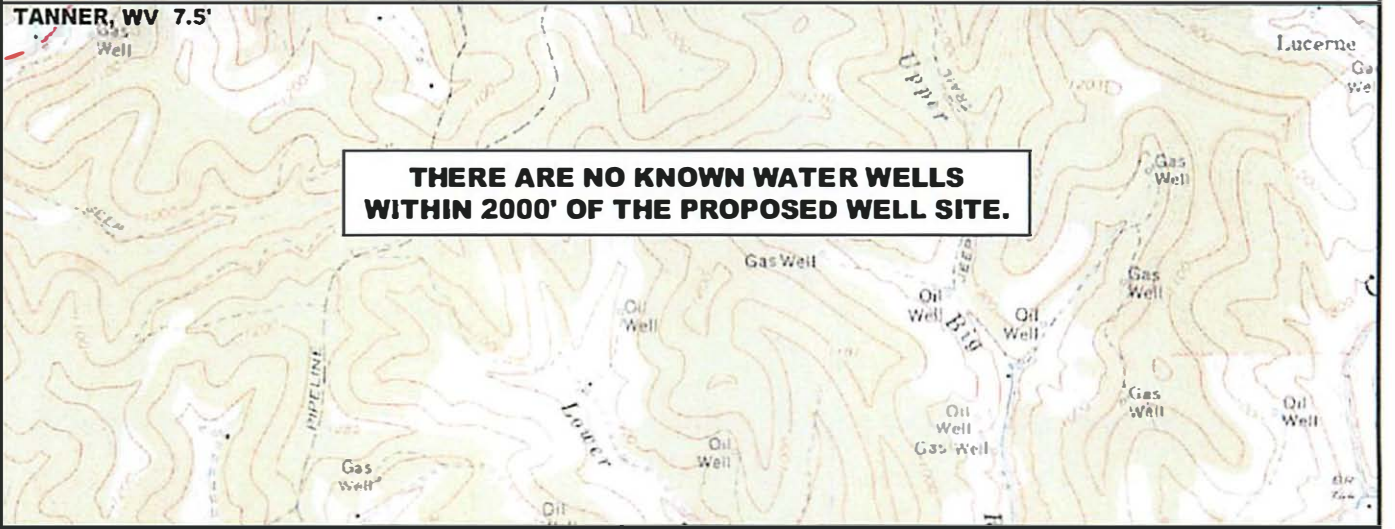
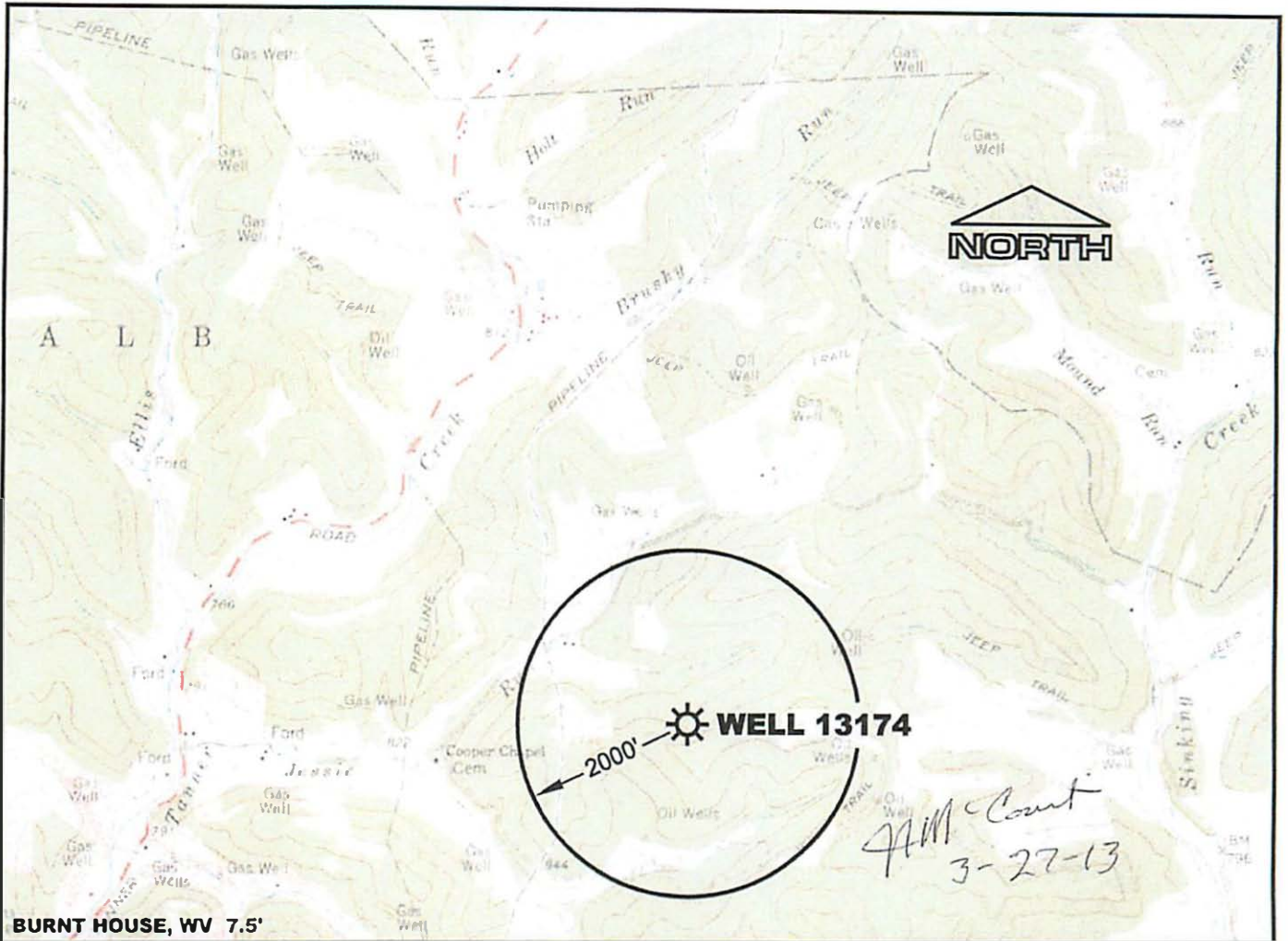

0 2000' 4000'



SCALE : 1" = 2000'

**REFERENCE**

U.S.G.S. 7.5' TOPOGRAPHIC QUADRANGLE(S):  
BURNT HOUSE, WV 1964 (P.R. 1976)  
TANNER, WV 1965

**DOMINION TRANSMISSION, INC.**

Proposed Gas Well 13174  
& Existing Water Wells within 2000' Radius

Drawn by	SARC	1/13
Engineer	DTT	1/13
Checked by	RVS	1/13
		Date

Scale AS SHOWN

1 of 1

Prepared by **MSES consultants, inc.**