

WW-7
8-30-06



West Virginia Department of Environmental Protection
Office of Oil and Gas
WELL LOCATION FORM: GPS

API: 47-021-5772 WELL NO.: TALBOTT 5

FARM NAME: CHARLES E. TALBOTT

RESPONSIBLE PARTY NAME: ROY G. HILDRETH & SON, INC.

COUNTY: GILMER DISTRICT: DEKALB

QUADRANGLE: GLENVILLE

SURFACE OWNER: CHARLES E. TALBOTT

ROYALTY OWNER: CHARLES E. TALBOTT

UTM GPS NORTHING: ~~712,702~~ 4312022 N

UTM GPS EASTING: ~~2,006,166~~ 511476 E GPS ELEVATION: 773', or 235.6104 METERS

The Responsible Party named above has chosen to submit GPS coordinates in lieu of preparing a new well location plat for a plugging permit or assigned API number on the above well. The Office of Oil and Gas will not accept GPS coordinates that do not meet the following requirements:

- Datum: NAD 1983, Zone: 17 North, Coordinate Units: meters, Altitude: height above mean sea level (MSL) – meters.
- Accuracy to Datum – 3.05 meters
- Data Collection Method:
Survey grade GPS ____: Post Processed Differential ____
Real-Time Differential ____
Mapping Grade GPS ____: Post Processed Differential ____
Real-Time Differential ____

RECEIVED
Office of Oil and Gas
AUG 22 2018
WV Department of
Environmental Protection

4. Letter size copy of the topography map showing the well location.
I the undersigned, hereby certify this data is correct to the best of my knowledge and belief and shows all the information required by law and the regulations issued and prescribed by the Office of Oil and Gas.
Jon C. Williams SECRETARY 8/10/2018
Signature Title Date

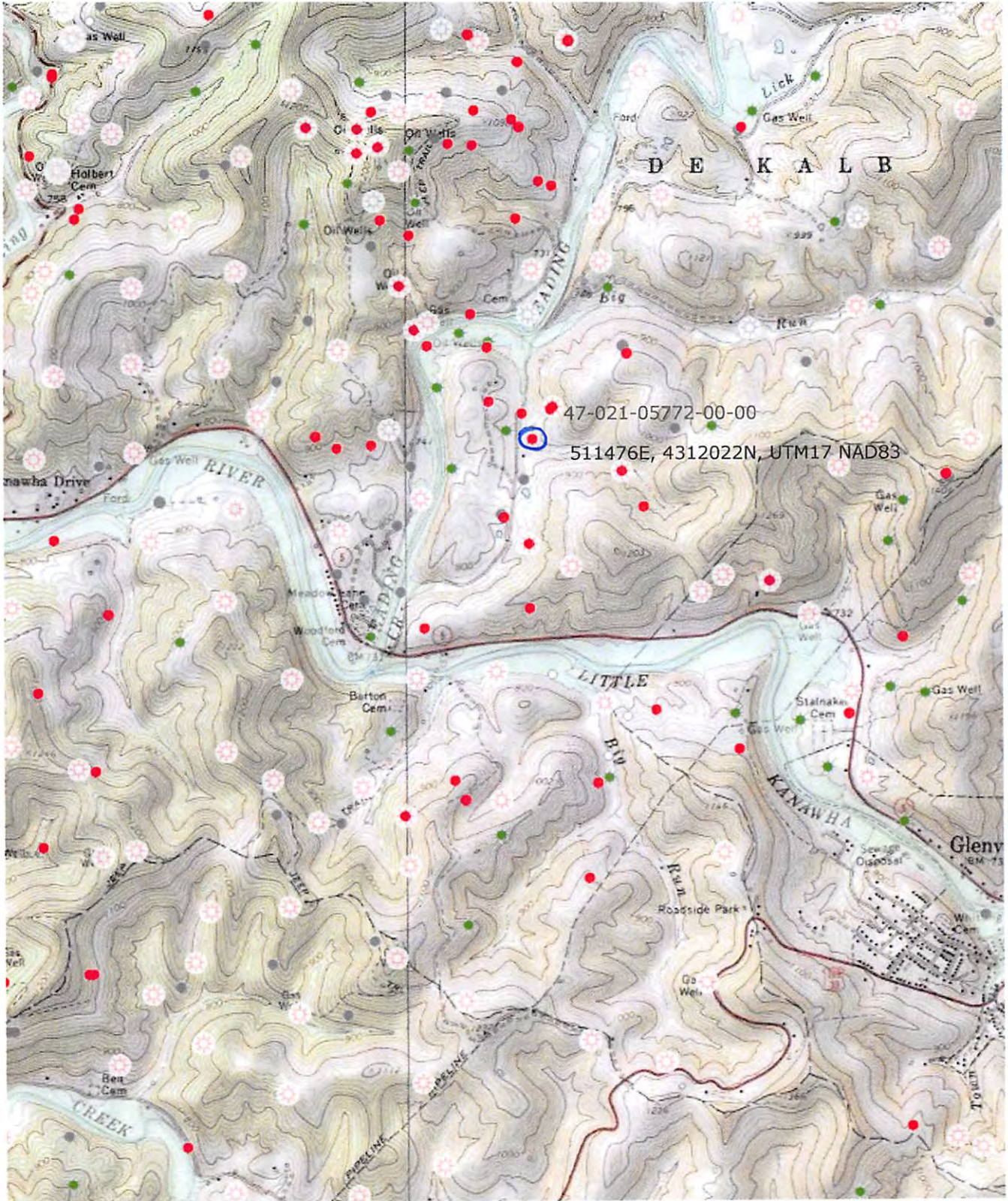

09/07/2018