



west virginia department of environmental protection

Office of Oil and Gas
601 57th Street, S.E.
Charleston, WV 25304
(304) 926-0450
fax: (304) 926-0452

Jim Justice, Governor
Austin Caperton, Cabinet Secretary
www.dep.wv.gov

Monday, March 27, 2017
NOTICE OF PERMIT CANCELLATION
Vertical / Vertical Well - 1

HILDRETH, ROY G & SON INC (A)

Re: Permit cancellation for TALBOTT #7
47-021-05774-00-00

The FINAL INSPECTION REPORT for the CANCELLED PERMIT, issued for U.S. Well Number 47-021-05774-00-00 , has been received by the Office of Oil and Gas. The permit has been cancelled as of 4/10/2014 .

If there are any questions, please feel free to contact me at (304) 926- 0450.

James A. Martin
Chief

Operator's Well Number: TALBOTT #7
Farm Name: TALBOTT, CHARLES E.
U.S. WELL NUMBER: 47-021-05774-00-00
Vertical / Vertical Well - 1
Date Cancelled: 4/10/2014

Promoting a healthy environment.

03/31/2017

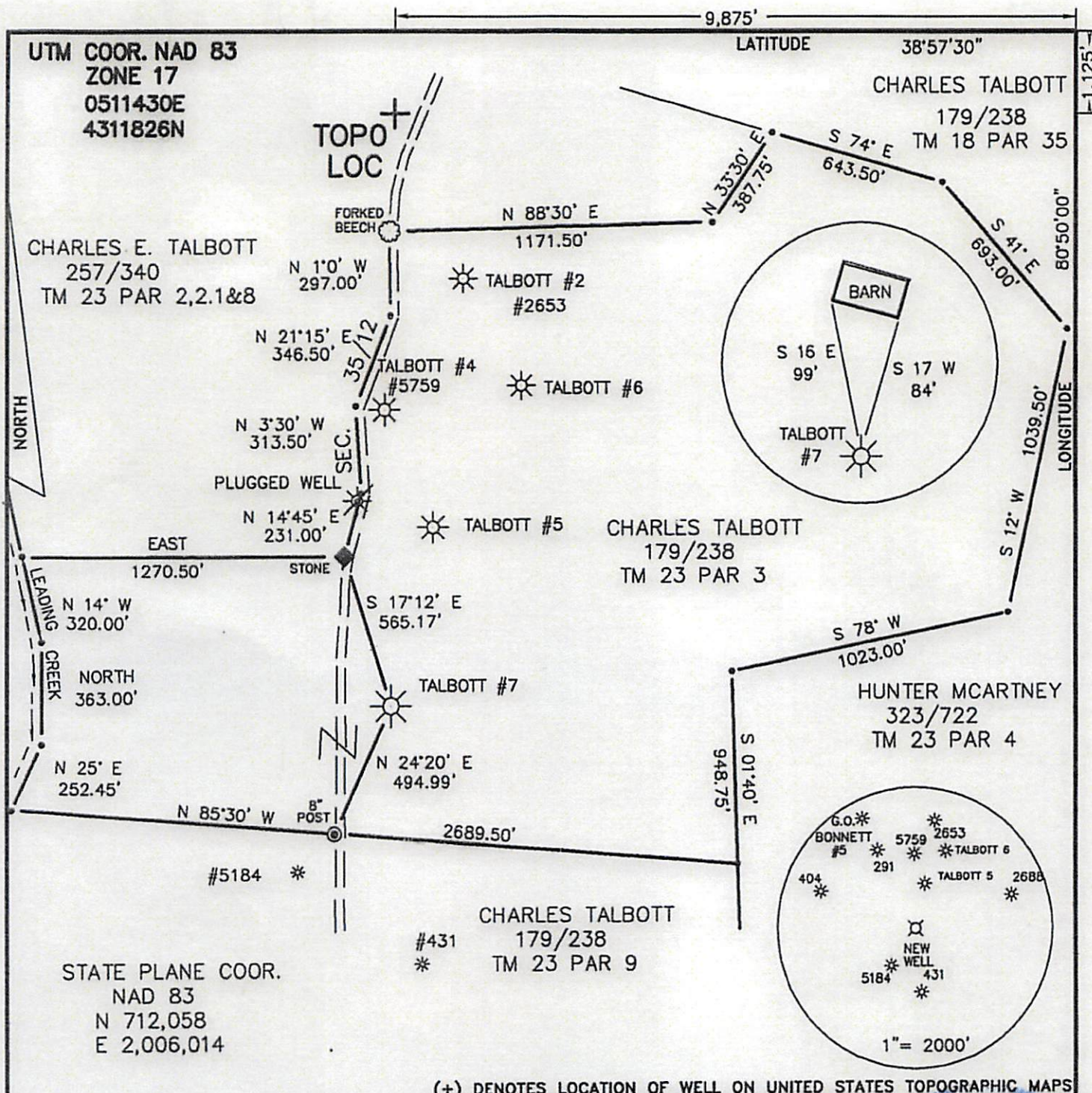

(+) DENOTES LOCATION OF WELL ON UNITED STATES TOPOGRAPHIC MAPS

FILE NO. _____
DRAWING NO. 14-10
SCALE 1"=500'
MINIMUM DEGREE OF ACCURACY 1 IN 200
PROVEN SOURCE OF ELEVATION GPS

I THE UNDERSIGNED, HEREBY CERTIFY THAT THIS PLAT IS CORRECT TO THE BEST OF MY KNOWLEDGE AND BELIEF AND SHOWS ALL THE INFORMATION REQUIRED BY LAW AND THE REGULATIONS ISSUED AND PRESCRIBED BY THE DEPARTMENT OF ENERGY.
(SIGNED) _____
R.P.E. _____ L.L.S. 851



STATE OF WEST VIRGINIA
Division of Environmental Protection
OFFICE OF OIL AND GAS

DATE 3/7, 2014
OPERATOR'S WELL NO. TALBOTT #7
API WELL NO. _____
47 - 021 - 05774
STATE COUNTY PERMIT
CANCELED

WELL TYPE: OIL GAS LIQUID INJECTION _____ WASTE DISPOSAL _____
(IF "GAS") PRODUCTION STORAGE _____ DEEP _____ SHALLOW

LOCATION: ELEVATION 787 WATER SHED LEADING CREEK
DISTRICT DeKALB COUNTY GILMER
QUADRANGLE GLENVILLE

SURFACE OWNER CHARLES E. TALBOTT ACREAGE 128.75
OIL & GAS ROYALTY OWNER CHARLES E. TALBOTT & OTHERS LEASE ACREAGE 128.75
LEASE NO. _____

PROPOSED WORK: DRILL CONVERT _____ DRILL DEEPER _____ REDRILL _____ FRACTURE OR
STIMULATE PLUG OFF OLD FORMATION _____ PERFORATE NEW
FORMATION _____ OTHER PHYSICAL CHANGE IN WELL (SPECIFY): _____

PLUG AND ABANDON _____ CLEAN OUT AND REPLUG _____
TARGET FORMATION BIG INJUN ESTIMATED DEPTH 1900
WELL OPERATOR ROY G. HILDRETH & SON DESIGNATED AGENT ROY G. HILDRETH JR.
ADDRESS PO. BOX 1007 ADDRESS PO. BOX 1007
SPENCER, WV 25276 SPENCER, WV 25276

03/31/2017