

MARSHALL LEASE 173.40 AC. of 310 AC.

I.L. MORRIS 173.40 AC. SURF. LESS EXCEPTIONS

LATITUDE 38°52'30"

LONGITUDE 80°42'50"

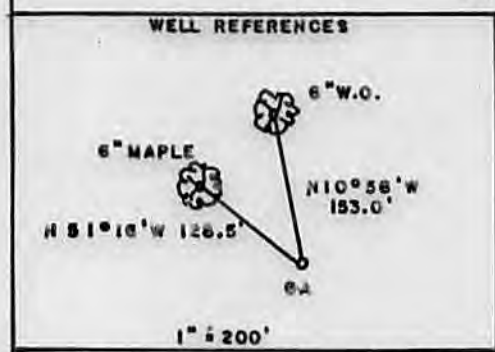
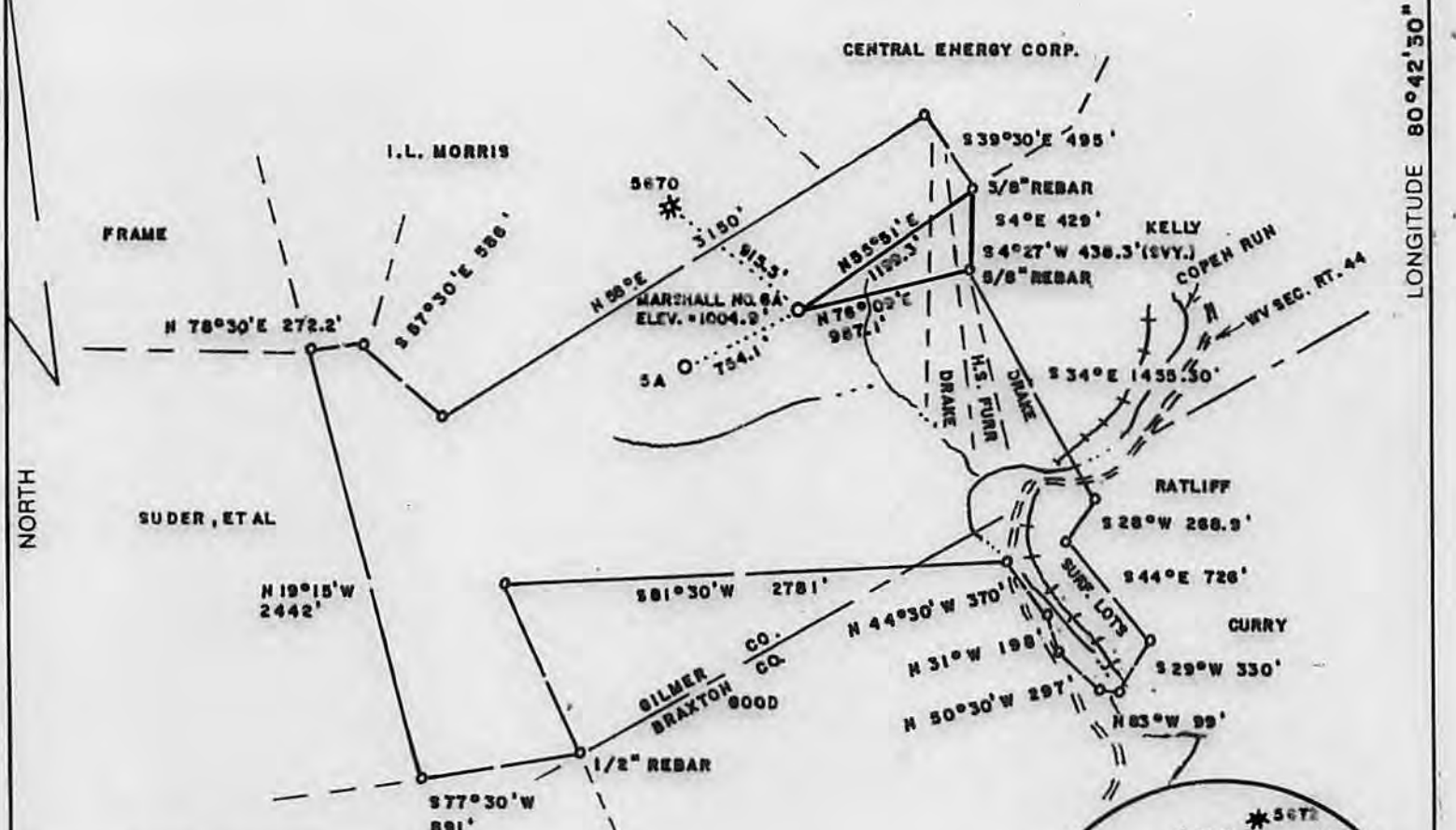

MARSHALL NO. 6-A
UTM ZONE 17-S
N = 4,302,631
E = 0,524,089



(+) DENOTES LOCATION OF WELL ON UNITED STATES TOPOGRAPHIC MAPS

FILE NO. _____
DRAWING NO. _____
SCALE 1" = 1000'
MINIMUM DEGREE OF ACCURACY 1/200
PROVEN SOURCE OF ELEVATION BM NORTH OF LEASE
ELEV. = 756'

I THE UNDERSIGNED, HEREBY CERTIFY THAT THIS PLAT IS CORRECT TO THE BEST OF MY KNOWLEDGE AND BELIEF AND SHOWS ALL THE INFORMATION REQUIRED BY LA V AND THE REGULATIONS ISSUED AND PRESCRIBED BY THE DEPARTMENT OF ENERGY.
(SIGNED) Mark C. Echard
R.P.E. _____ L.L.S. 490

MARK C. ECHARD
LICENSED
No. 490
STATE OF WEST VIRGINIA
PROFESSIONAL SURVEYOR
PLACE SEAL HERE

STATE OF WEST VIRGINIA
Division of Environmental Protection
OFFICE OF OIL AND GAS

DATE MAY 1, 2014
OPERATOR'S WELL NO: MARSHALL NO.6-A
API WELL NO. 47-021-05780
STATE COUNTY PERMIT

WELL TYPE: OIL GAS LIQUID INJECTION _____ WASTE DISPOSAL _____
(IF "GAS,") PRODUCTION STORAGE _____ DEEP _____ SHALLOW

LOCATION: ELEVATION 1004.9' WATER SHED COPEL RUN
DISTRICT GLENVILLE COUNTY GILMER
QUADRANGLE BURNSVILLE 7.5'

SURFACE OWNER I.L. MORRIS ACREAGE 173.4 LESS EXC.
OIL & GAS ROYALTY OWNER R.R. MARSHALL ESTATE, ET AL LEASE ACREAGE 173.40 of 310
LEASE NO. _____

PROPOSED WORK: DRILL CONVERT _____ DRILL DEEPER _____ REDRILL _____ FRACTURE OR STIMULATE PLUG OFF OLD FORMATION _____ PERFORATE NEW FORMATION _____ OTHER PHYSICAL CHANGE IN WELL (SPECIFY) _____

PLUG AND ABANDON _____ CLEAN OUT AND REPLUG _____
TARGET FORMATION 5th SAND ESTIMATED DEPTH 2970'
WELL OPERATOR HORIZON ENERGY CORP. DESIGNATED AGENT ROBERT R. JONES II
ADDRESS SAND FORK ROAD BOX III ADDRESS SAND FORK ROAD BOX III
SAND FORK, WV 26430 SAND FORK, WV 26430

FORM WW-6

COUNTY NAME _____
PERMIT _____

06/27/2014

21-05780

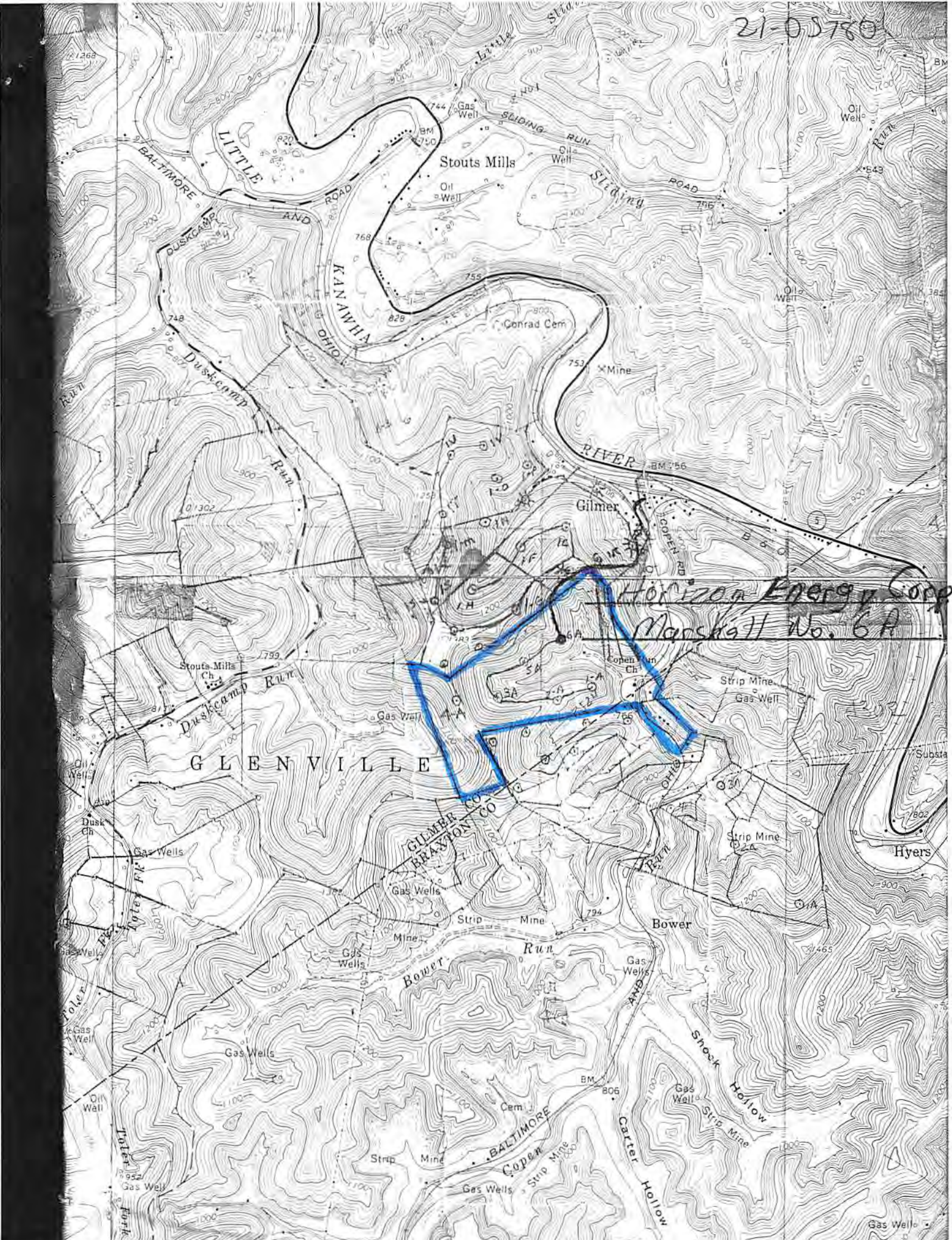

*Horizon Energy Corp
Marshall No. 6A*

GLENVILLE

GILMER CO
CLAYTON CO

Hyers

Bower

COPEN

Carter Hollow

Sneek Hollow

Bower Run

Stout's Mills Ch

Gilmer

Stout's Mills

LITTLE KANAWHA RIVER
AND OHIO RIVER

SLIDING ROAD

DUSK CAMP RUN

Dusk Camp Run

WATER FALL

TOLLEY

BALTIMORE ROAD

Carter Hollow

Sneek Hollow

Bower Run

Stout's Mills Ch

Gilmer

Stout's Mills

LITTLE KANAWHA RIVER
AND OHIO RIVER

SLIDING ROAD

DUSK CAMP RUN

Dusk Camp Run

WATER FALL

TOLLEY

BALTIMORE ROAD

Carter Hollow

Sneek Hollow

Bower Run