

Well is located on topo map 10,083 feet south of Latitude: 39° 02' 30"

Well is located on topo map 2,271 feet west of Longitude: 80° 55' 00"

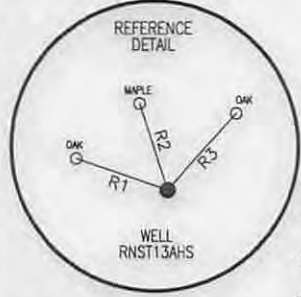

LINE	BEARING	DISTANCE
R1	N 71°16'06" W	83.86'
R2	N 18°02'29" W	78.33'
R3	N 42°07'30" E	89.40'
R4	N 03°12'00" W	2156.96'
R5	N 10°05'37" E	2163.99'
R6	N 61°35'56" E	1562.66'

PARCEL	LESSOR
1	SAMUEL BENNETT
3	SAMUEL BENNETT
8	BEATRICE VANNOY, BY ISSAC F. VANNOY(A.I.F.)
8	ISSAC & CATHERINE VANNOY
8	JANET VANNOY & R.J. RILEY
8	PAUL & LUCILE VANNOY
8	ANNA LEE JONES, COMMITTEE FOR ASA B. VANNOY
9	G. BAYARD YOUNG
9	DONALD B. YOUNG
9	MAYNARD F. YOUNG
9	MARY E. YOUNG
9	AUDREY CUNNINGHAM
9	W.B. WRIGHT

SURFACE OWNER	DIST-TM/PAR
A	COASTAL TIMBERLANDS COMPANY 2-6/30
B	KEITH ALLEN & DOROTHY J D FREY 2-6/17
C	J D VANNOY 2-6/5
EMARY W. & JESSICA R. FRYMIER	

SURFACE HOLE LOCATION (SHL)	
UTM 17-NAD83	
N:4318331.02	
E:506522.89	
NAD27, WV NORTH	
N:190382.98	
E:1595141.33	
LAT/LON DATUM-NAD83	
LAT:39.013983	
LON:-80.924656	

**LEGEND**

- TOPO MAP POINT
- WELL
- ALL ARE POINTS UNLESS OTHERWISE NOTED.
- WATER SOURCE
- LESSORS
- SURFACE OWNERS
- MINERAL TRACT BOUNDARY
- LEASE BOUNDARY
- PARCEL LINES
- WELL REFERENCE
- PROPOSED HORIZONTAL WELL
- ROAD
- STREAM CENTER LINE

**GAS WELLS**

- EXISTING WELLS
- PLUGGED WELLS

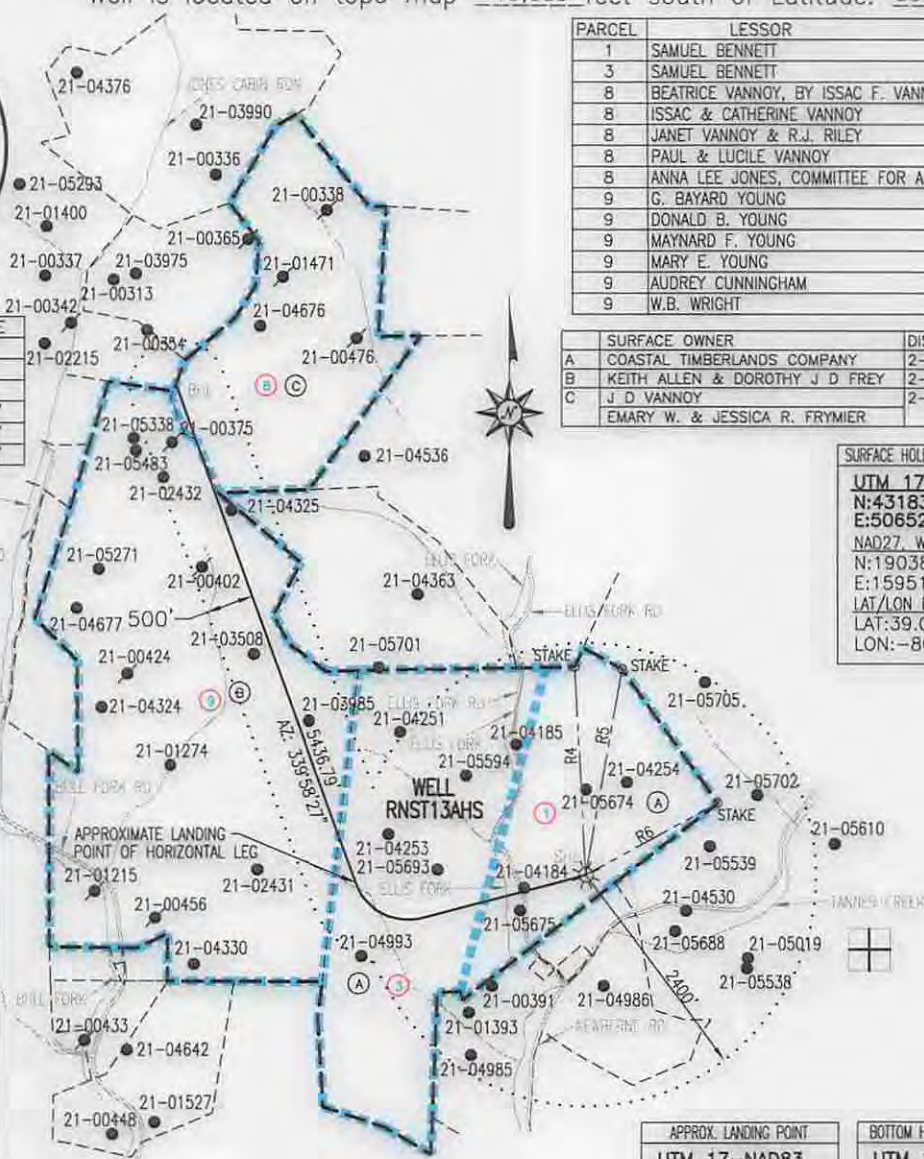

- NOTES:
- There are no water wells or developed springs within 250' of proposed well.
  - There are no existing buildings within 625' of proposed well.
  - Proposed well is greater than 100' from perennial stream, wetland, pond, reservoir or lake.
  - There are no native trout streams within 300' of proposed well.
  - Proposed well is greater than 1000' from surface/groundwater intake or public water supply.
  - It is not the purpose or intention of this plat to represent surveyed locations of the surface or mineral parcels depicted hereon. The location of the boundary lines, as shown, are based on record deed descriptions, field evidence found and/or tax map position, unless otherwise noted.

APPROX. LANDING POINT	
UTM 17-NAD83	
N:4318293.01	
E:505791.01	
NAD27, WV NORTH	
N:190298.39	
E:1592737.46	
LAT/LON DATUM-NAD83	
LAT:39.013647	
LON:-80.933111	

BOTTOM HOLE LOCATION (BHL)	
UTM 17-NAD83	
N:4319839.63	
E:505197.85	
NAD27, WV NORTH	
N:195406.47	
E:1590875.66	
LAT/LON DATUM-NAD83	
LAT:39.027586	
LON:-80.939950	

**Blue Mountain Inc.**  
 10125 MASON DIXON HIGHWAY  
 BURTON, WV 26562  
 PHONE: (304) 662-6486

FILE #: RNST13AHS REV. 4  
 DRAWING #: RNST13AHS REV. 4  
 SCALE: 1" = 2000'  
 MINIMUM DEGREE OF ACCURACY: 1/2500  
 PROVEN SOURCE OF ELEVATION: U.S.G.S. MONUMENT THOMAS 1498.81'

I, THE UNDERSIGNED, HEREBY CERTIFY THAT THIS PLAT IS CORRECT TO THE BEST OF MY KNOWLEDGE AND BELIEF AND SHOWS ALL THE INFORMATION REQUIRED BY LAW AND THE REGULATIONS ISSUED AND PRESCRIBED BY THE DEPARTMENT OF ENVIRONMENTAL PROTECTION.

Signed: *[Signature]*

R.P.E.: \_\_\_\_\_ L.L.S.: P.S. No. 2000

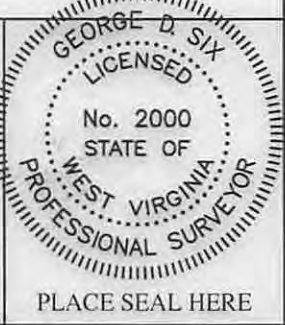

(+) DENOTES LOCATION OF WELL ON UNITED STATES TOPOGRAPHIC MAPS WVDEP  
 OFFICE OF OIL & GAS  
 601 57TH STREET  
 CHARLESTON, WV 25304



DATE: MAY 14, 2015  
 OPERATOR'S WELL #: RNST13AHS  
 API WELL #: 47 21 05782  
 STATE COUNTY PERMIT

Well Type:  Oil  Waste Disposal  Production  Deep  
 Gas  Liquid Injection  Storage  Shallow

WATERSHED: MIDDLE LITTLE KANAWHA RIVER ELEVATION: 995'±  
 COUNTY/DISTRICT: GILMER / DEKALB QUADRANGLE: BURNT HOUSE, WV 7.5'  
 SURFACE OWNER: COASTAL TIMBERLANDS COMPANY ACREAGE: 268.17±  
 OIL & GAS ROYALTY OWNER: SAMUEL BENNETT ACREAGE: 728.759±

DRILL  CONVERT  DRILL DEEPER  REDRILL  FRACTURE OR STIMULATE   
 PLUG OFF OLD FORMATION  PERFORATE NEW FORMATION  PLUG & ABANDON   
 CLEAN OUT & REPLUG  OTHER CHANGE  (SPECIFY): \_\_\_\_\_

TARGET FORMATION: MARCELLUS ESTIMATED DEPTH: TVD: 6,415'± TMD: 14,490'±  
 WELL OPERATOR CNX GAS COMPANY LLC DESIGNATED AGENT MATTHEW IMRICH  
 Address P.O. BOX 1248 Address P.O. BOX 1248  
 City JANE LEW State WV Zip Code 26378 City JANE LEW State WV Zip Code 26378

05/29/2015

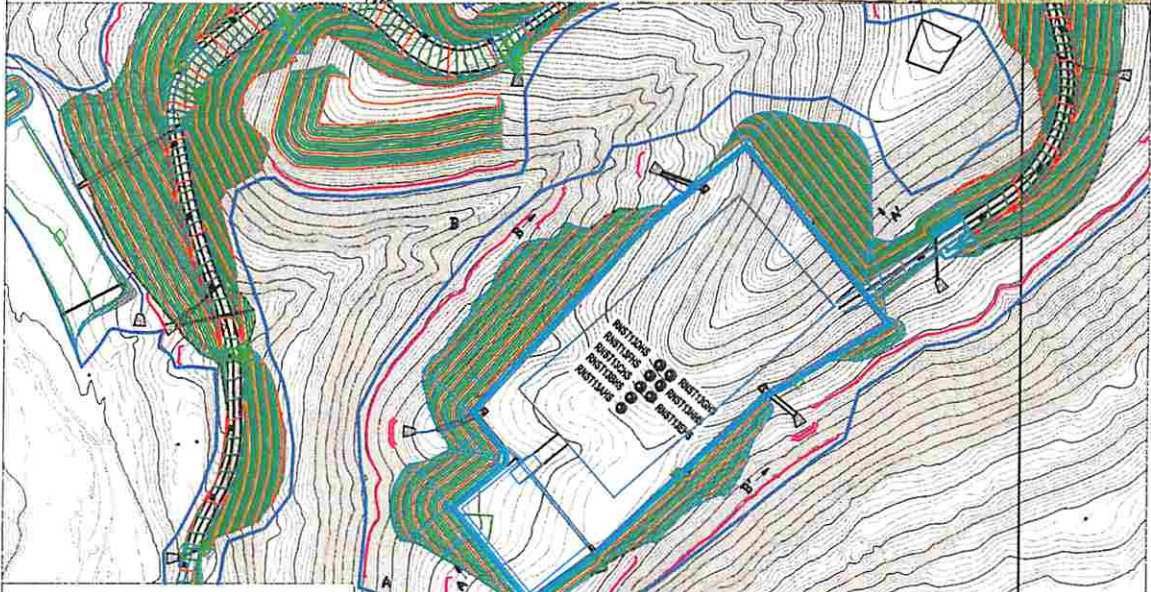
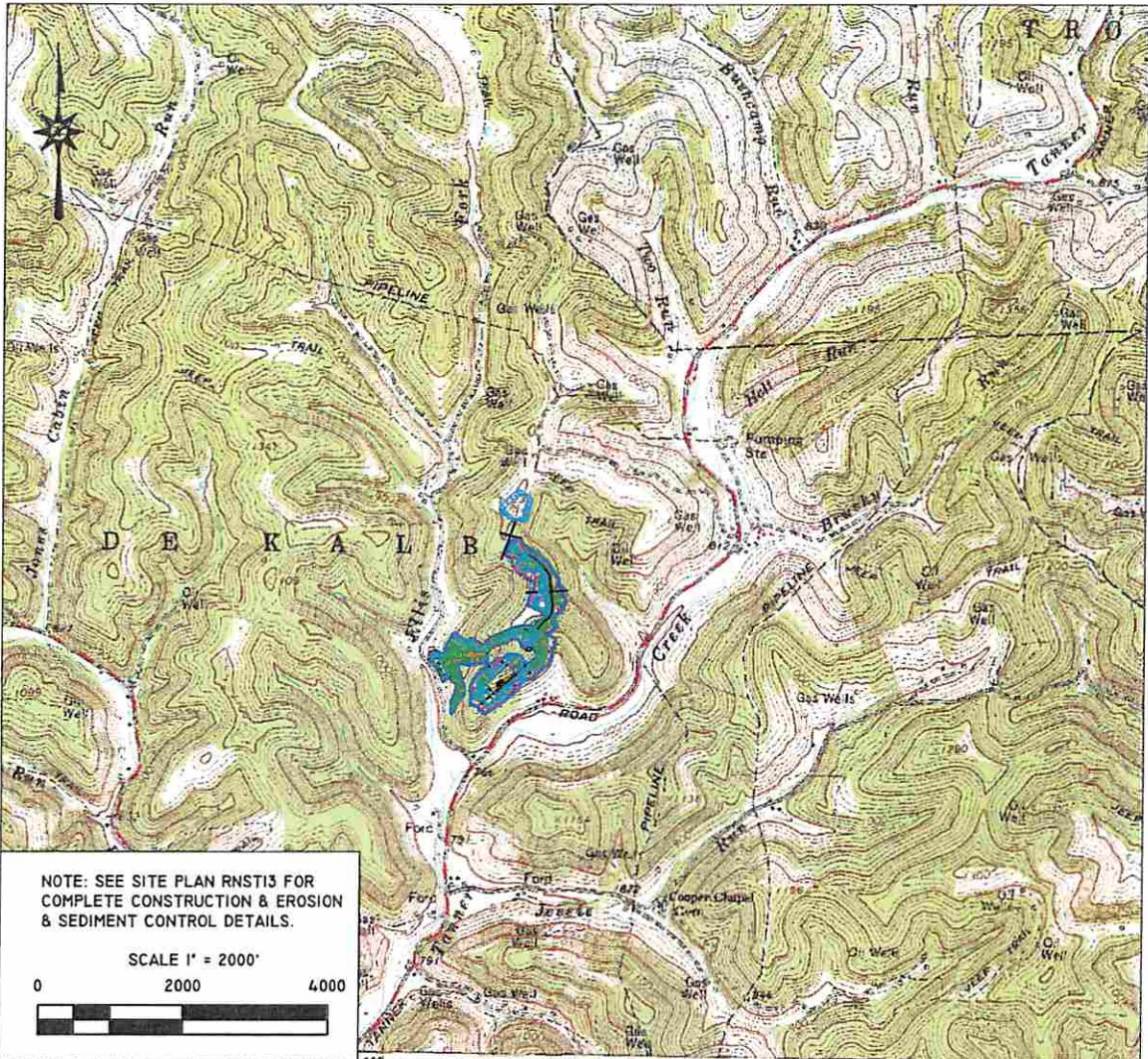

 <p><b>Blue Mountain Inc.</b> 11023 MASON DIXON HIGHWAY BURTON, WV 26562 PHONE: (304) 662-6486</p>	<p>PREPARED FOR: CNX GAS COMPANY LLC P.O. BOX 1248 JANE LEW, WV 26378</p>	<p><b>RNST13 WELL</b> TOPO SECTION OF BURNT HOUSE 7.5' USGS TOPO QUADRANGLE</p>
	<p>FORM WW9</p>	<p>OCTOBER 16, 2014</p>