

REESE LEASE 87.18 ACRES± WELL NO. 4

(S.P.C. SOUTH ZONE) (UTM(M) ZONE 17 NORTH)
NAD'27 S.P.C.(FT) N. 709,179.0 E. 2,062,777.0
NAD'27 GEO. LAT.(N) 38.947318 LONG.(W) 80.779287
NAD'83 UTM (M) N. 4,310,963.6 E. 519,141.3

NAD'27 GRID NORTH

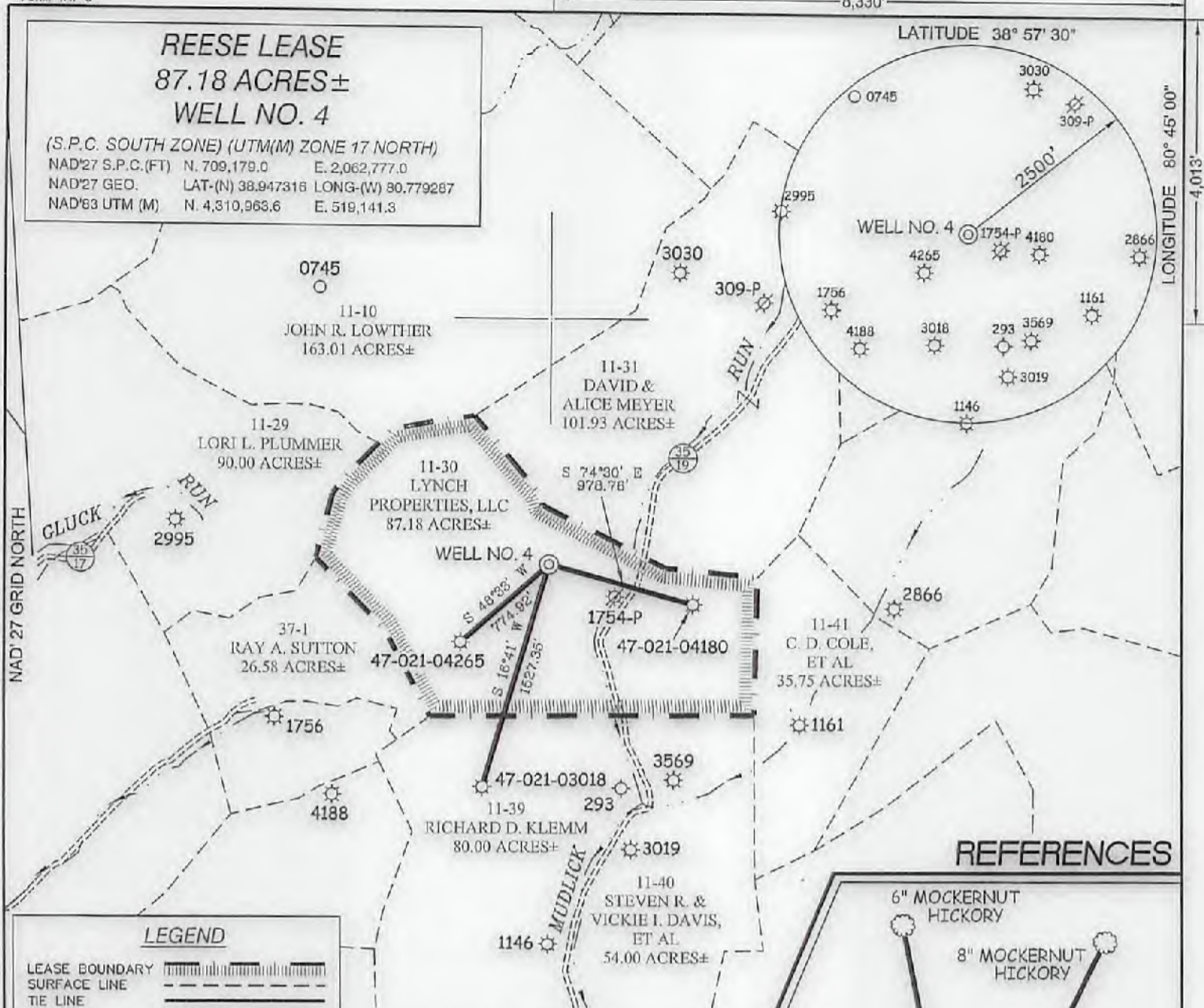

REFERENCES

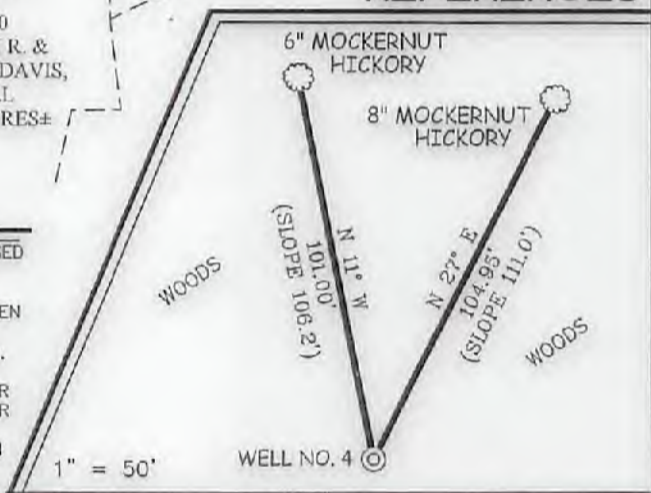

LEGEND

- LEASE BOUNDARY
- SURFACE LINE
- TIE LINE
- CREEK
- ROAD
- COUNTY ROUTE
- PROPOSED WELL
- EXISTING WELL
- PERMITTED WELL
- TAX MAP-PARCEL 00-00

NOTES ON SURVEY

1. TIES TO WELLS AND CORNERS ARE BASED ON STATE PLANE GRID NORTH WV SOUTH ZONE NAD '27.
2. LEASE BOUNDARY SHOWN HEREON TAKEN FROM A DEED DATED 1/14/10 AND RECORDED IN DEED BOOK 492 PG. 132.
3. SURFACE OWNER AND ADJOINER INFORMATION TAKEN FROM THE ASSESSOR AND COUNTY CLERK RECORDS OF GILMER COUNTY ON JANUARY 25, 2018.
4. TIES TO REFERENCES ARE BASED ON MAGNETIC NORTH 01/17/18.



I THE UNDERSIGNED, HEREBY CERTIFY THAT THIS PLAN IS CORRECT TO THE BEST OF MY KNOWLEDGE AND BELIEF AND SHOWS ALL THE INFORMATION REQUIRED BY LAW AND THE REGULATIONS ISSUED AND PRESCRIBED BY THE DIVISION OF ENVIRONMENTAL PROTECTION.

P.S. 677



(+) DENOTES LOCATION OF WELL ON UNITED STATES TOPOGRAPHIC MAPS.
 DATE FEBRUARY 6, 20 18
 REVISED _____, 20 _____
 OPERATORS WELL NO. REESE #4
 API WELL NO. 47 - 021 - 05788
 STATE COUNTY PERMIT

MINIMUM DEGREE OF ACCURACY 1/200 FILE NO. 8776P4.dwg
 HORIZONTAL & VERTICAL CONTROL DETERMINED BY DGPS (SUBMETER MAPPING GRADE) SCALE 1" = 1000'

STATE OF WEST VIRGINIA
 DIVISION OF ENVIRONMENTAL PROTECTION
 OFFICE OF OIL AND GAS

WELL TYPE: OIL _____ GAS X LIQUID INJECTION _____ WASTE DISPOSAL _____ IF "GAS" PRODUCTION X STORAGE _____ DEEP _____ SHALLOW X

LOCATION:
 ELEVATION 1,016' WATERSHED MUDLICK RUN
 DISTRICT GLENVILLE COUNTY GILMER QUADRANGLE GLENVILLE 7.5'

SURFACE OWNER LYNCH PROPERTIES, LLC ACREAGE 87.18±
 ROYALTY OWNER LYNCH PROPERTIES, LLC, ET AL LEASE ACREAGE 87.18±

PROPOSED WORK:
 DRILL X CONVERT _____ DRILL DEEPER _____ REDRILL _____ FRACTURE OR STIMULATE X PLUG OFF OLD _____
 FORMATION _____ PERFORATE NEW FORMATION _____ PLUG AND ABANDON _____ CLEAN OUT AND REPLUG _____ OTHER _____
 PHYSICAL CHANGE IN WELL (SPECIFY) _____ TARGET FORMATION SPEECHLEY
 ESTIMATED DEPTH 2,938'

WELL OPERATOR GREYLOCK CONVENTIONAL, LLC DESIGNATED AGENT DON SUPCOE III
 ADDRESS 500 CORPORATE LANDING ADDRESS 500 CORPORATE LANDING
 CHARLESTON, WV 25311 CHARLESTON, WV 25311

05/18/2018

COUNTY NAME PERMIT