

**MOUNTAIN V OIL & GAS, INC.
ELLYSON LEASE
WELL 1H WV0476**

4702105798H T.H. LATITUDE 39°00'00"
B.H. LATITUDE 39°00'00"

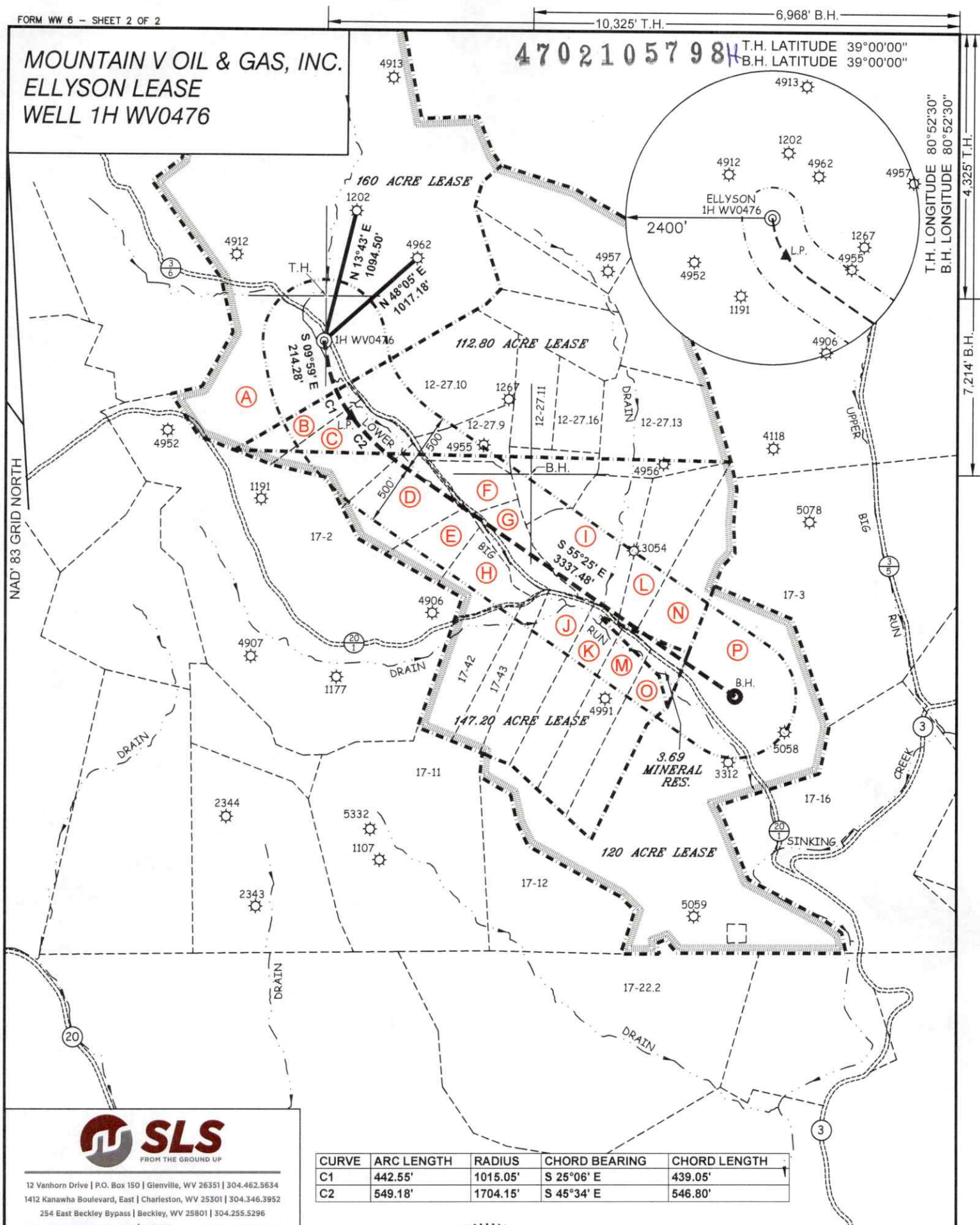

12 Vanhorn Drive | P.O. Box 150 | Glenville, WV 26351 | 304.462.5634
1412 Kanawha Boulevard, East | Charleston, WV 25301 | 304.346.3952
254 East Beckley Bypass | Beckley, WV 25801 | 304.255.5296
slswv.com

CURVE	ARC LENGTH	RADIUS	CHORD BEARING	CHORD LENGTH
C1	442.55'	1015.05'	S 25°06' E	439.05'
C2	549.18'	1704.15'	S 45°34' E	546.80'

(S.P.C. SOUTH ZONE) (UTM(M) ZONE 17 NORTH)
 NAD'83 S.P.C.(FT) N. 723,996.1 E. 1,993,707.2
 NAD'83 GEO. LAT-(N) 38.988128 LONG-(W) 80.911324
 NAD'83 UTM (M) N. 4,315,462.8 E. 507,679.9
LANDING POINT
 NAD'83 S.P.C.(FT) N. 723,387.5 E. 1,993,930.6
 NAD'83 GEO. LAT-(N) 38.986456 LONG-(W) 80.910540
 NAD'83 UTM (M) N. 4,315,277.4 E. 507,748.0
BOTTOM HOLE
 NAD'83 S.P.C.(FT) N. 721,110.3 E. 1,997,068.8
 NAD'83 GEO. LAT-(N) 38.980195 LONG-(W) 80.899509
 NAD'83 UTM (M) N. 4,314,583.6 E. 508,704.1



(+) DENOTES LOCATION OF WELL ON UNITED STATES TOPOGRAPHIC MAPS

P.S. 677 *Gregory A. Smith*

LEGEND

- LEASE LINE
- SURFACE LINE
- WELL LATERAL
- OFFSET LINE
- TIE LINE
- CREEK
- ROAD
- COUNTY ROUTE
- PROPOSED WELL
- EXISTING WELL
- PERMITTED WELL
- TAX MAP-PARCEL
- SURFACE OWNER (SEE TABLE)
- LEASE # (SEE WW-6A1)

SCALE 1" = 1000' FILE NO. 9245-MTV-SURV-PLAT-R01-220916-CPM.dwg

DATE SEPTEMBER 16, 20 22
 REVISED _____, 20 ____
 OPERATORS WELL NO. 1H WV0476
 API WELL NO. 47 — 021 — 0579814
 STATE COUNTY PERMIT

STATE OF WEST VIRGINIA
 DIVISION OF
 ENVIRONMENTAL PROTECTION
 OFFICE OF OIL AND GAS



WELL OPERATOR MOUNTAIN V OIL AND GAS INC.
 ADDRESS P.O. BOX 470
 BRIDGEPORT, WV 26330

DESIGNATED AGENT MIKE SHAVER
 ADDRESS P.O. BOX 470
 BRIDGEPORT, WV 26330

COUNTY NAME PERMIT

10/21/2022

**MOUNTAIN V OIL & GAS, INC.
ELLYSON LEASE
WELL 1H WV0476**

4702105798H

T.H. LATITUDE 39°00'00"
B.H. LATITUDE 39°00'00"

(S.P.C. SOUTH ZONE) (UTM(M) ZONE 17 NORTH)
 NAD'83 S.P.C.(FT) N. 723,996.1 E. 1,993,707.2
 NAD'83 GEO. LAT-(N) 38.988128 LONG-(W) 80.911324
 NAD'83 UTM (M) N. 4,315,462.8 E. 507,679.9
LANDING POINT
 NAD'83 S.P.C.(FT) N. 723,387.5 E. 1,993,930.6
 NAD'83 GEO. LAT-(N) 38.986456 LONG-(W) 80.910540
 NAD'83 UTM (M) N. 4,315,277.4 E. 507,748.0
BOTTOM HOLE
 NAD'83 S.P.C.(FT) N. 721,110.3 E. 1,997,068.8
 NAD'83 GEO. LAT-(N) 38.980195 LONG-(W) 80.899509
 NAD'83 UTM (M) N. 4,314,583.6 E. 508,704.1

T.H. LONGITUDE 80°52'30"
B.H. LONGITUDE 80°52'30"

4,325' T.H.

7,214' B.H.

T.H.

B.H.

RECEIVED
Office of Oil and Gas
SEP 22 2022
WV Department of
Environmental Protection

TAG	SURFACE OWNER	PARCEL	ACRES
A	S & R GAS VENTURES LTD ET AL	12-21	160
B	EUGENE & JUDITH SNYDER	12-27.3	5.10
C	DENNIS & LUCY PARTON	12-27.4	10.02
D	DENNIS & LUCY PARTON	12-27.5	10.89
E	DENNIS & LUCY PARTON	12-27.1	5.02
F	ALAN SMITH	12-27.8	4.45
G	ANNALEA GREENLIEF	12-27.7	6.58
H	ANNALEA GREENLIEF	12-27.6	6.27
I	LEONARD PERSINGER ET AL	12-27.2	15.61
J	ROBERT WOODFORD II	17-44	10.79
K	LEONARD PERSINGER ET AL	17-47	10.05
L	LEONARD PERSINGER ET AL	12-27.15	11.85
M	BRYANT SCHOOLCRAFT	17-46	10.10
N	LEONARD PERSINGER ET AL	12-27.14	12.89
O	ARTHUR HEYMAN	17-45	10.23
P	ROBERT CAYTON ET AL	17-13	91.38

PARCEL	SURFACE ADJOINER	ACRES
12-27.10	ARTHUR HEYMAN	20.14
12-27.9	EMMETT ESTEP	6.87
12-27.11	EMMETT ESTEP	9.13
12-27.16	BRYANT SCHOOLCRAFT	7.69
12-27.13	LEONARD PERSINGER ET AL	19.61
17-3	ROBERT CAYTON ET AL	119.4
17-16	ROBERT CAYTON ET AL	32.47
17-22.2	AKINS FAMILY TRUST	84.75
17-12	FRANK & CARRIE FLOYD	22.00
17-43	THOMAS CONLEY ET AL	6.33
17-42	ANNALEA GREENLIEF	9.46
17-11	FRANK & CARRIE FLOYD	54.75
17-2	BRIAN LANG ET AL	94.08

REFERENCES

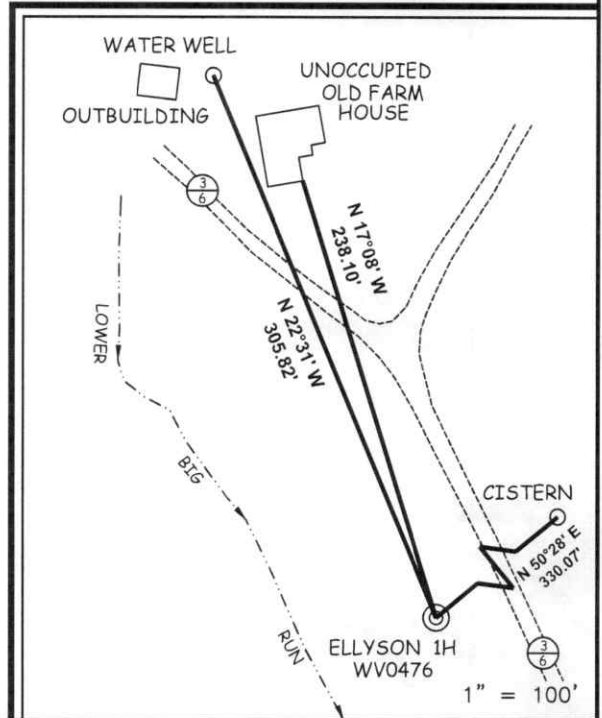

NOTES ON SURVEY

- NO WATER WELLS WERE FOUND WITHIN 250' OF PROPOSED GAS WELL ELLYSON 1H WV0476.
- WELL SPOT CIRCLE & TOPO MARK SCALE IS 1"=2000'



12 Vanhorn Drive | P.O. Box 150 | Glenville, WV 26351 | 304.462.5634
 1412 Kanawha Boulevard, East | Charleston, WV 25301 | 304.346.3952
 254 East Beckley Bypass | Beckley, WV 25801 | 304.255.5296
 slswv.com

I THE UNDERSIGNED, HEREBY CERTIFY THAT THIS PLAT IS CORRECT TO THE BEST OF MY KNOWLEDGE AND BELIEF AND SHOWS ALL THE INFORMATION REQUIRED BY LAW AND THE REGULATIONS ISSUED AND PRESCRIBED BY THE DIVISION OF ENVIRONMENTAL PROTECTION.



P.S. 677 Gregory A. Smith

(+) DENOTES LOCATION OF WELL ON UNITED STATES TOPOGRAPHIC MAPS
 DATE SEPTEMBER 16, 20 22
 REVISED _____, 20 _____
 OPERATORS WELL NO. ELLYSON 1H WV0476
 API WELL NO. 47 — 021 — 05798H
 STATE COUNTY PERMIT

MINIMUM DEGREE OF ACCURACY 1 / 2500 FILE NO. 9245-MTV-SURV-PLAT-R01-220916-CPM.dwg
 HORIZONTAL & VERTICAL CONTROL DETERMINED BY: DGPS (SURVEY GRADE TIE TO CORS NETWORK) SCALE 1" = 2000'

STATE OF WEST VIRGINIA
 DIVISION OF ENVIRONMENTAL PROTECTION
 OFFICE OF OIL AND GAS

WELL TYPE: OIL _____ GAS X LIQUID INJECTION _____ WASTE DISPOSAL _____ IF "GAS" PRODUCTION X STORAGE _____ DEEP _____ SHALLOW X

LOCATION : ELEVATION GROUND = 827.80' PROPOSED = 833.00' WATERSHED LOWER BIG RUN
 DISTRICT DEKALB COUNTY GILMER QUADRANGLE TANNER 7.5'

SURFACE OWNER S & R GAS VENTURES LTD ET AL ACREAGE 160.00±
 ROYALTY OWNER AVON ELLYSON ET AL ACREAGE 160.00±

PROPOSED WORK : LEASE NO. SEE WW-6A1

DRILL X CONVERT _____ DRILL DEEPER _____ REDRILL _____ FRACTURE OR STIMULATE X PLUG OFF OLD FORMATION _____ PERFORATE NEW FORMATION _____ PLUG AND ABANDON _____ CLEAN OUT AND REPLUG _____ OTHER _____

PHYSICAL CHANGE IN WELL (SPECIFY) _____ TARGET FORMATION WEIR
 ESTIMATED DEPTH TVD: 2,000' / TMD: 6,138'

WELL OPERATOR MOUNTAIN V OIL AND GAS INC. DESIGNATED AGENT MIKE SHAVER
 ADDRESS P.O. BOX 470 ADDRESS P.O. BOX 470
BRIDGEPORT, WV 26330 BRIDGEPORT, WV 26330

COUNTY NAME PERMIT

10/21/2022