

NOT LOCATED

Flat of the location of wells No. 4, No. 5, and No. 6,  
of the Edith Rattenhouse Oil Gas Co.  
of Parkersburg, on the M. R. Ellis farm,  
consisting of 84 Acres, located in De-  
Kalb District, Gilmer County, West Virginia.

Gil-11-A

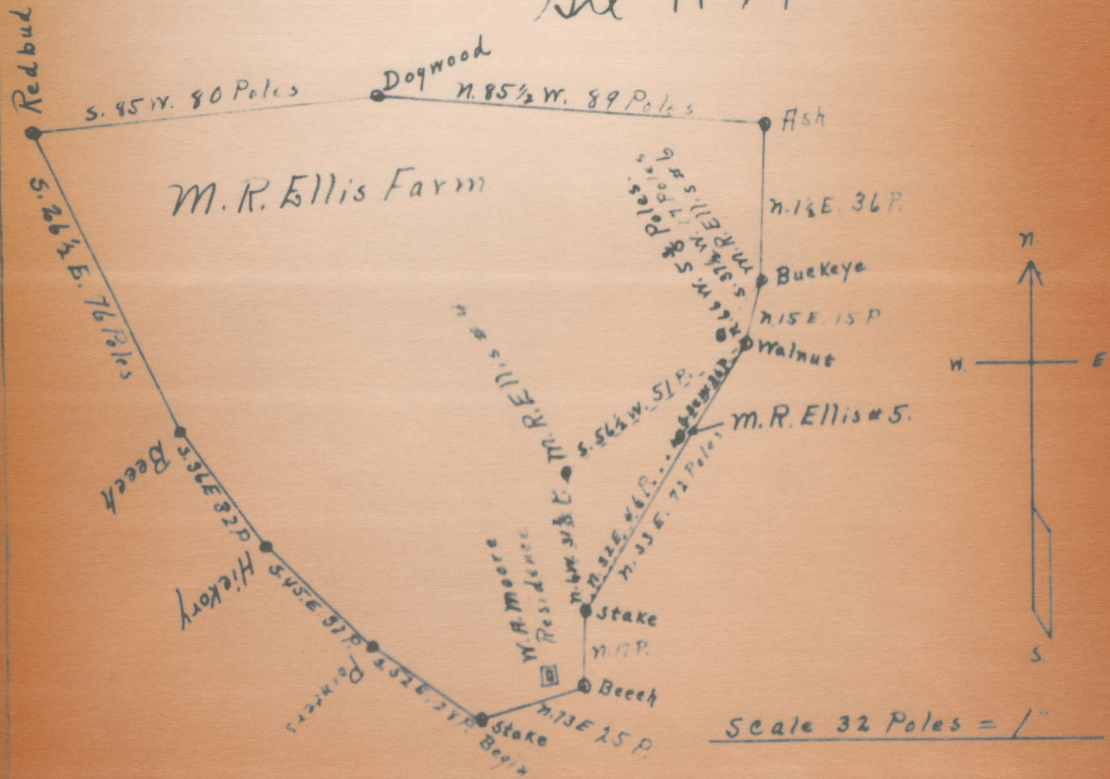

JAN 16 1931 I, the undersigned, hereby certify that this map is correct and shows all the information to the best of my knowledge and belief, required by the oil and gas section of the Mining Laws of West Virginia. Geo. V. Cooper

Ellis-Rittenhouse Oil Gas Company

COMPLETION DATA SHEET

W. T. Rittenhouse, Address

NO. 2

arkersburg, West Va.

*Well-11-A*

FORMATION RECORD

Name	Color	Character	Oil, Gas or Water	Top	Bottom	Thickness	Total Depth	Remarks
Red Rock and slate	Red and slate	Soft	Little water					
Little Dunkard	white	hard		531	551	20		
Big Dunkard	white	hard		741	761	20		
Gas Sand	white	hard		855	898	43		
Salt sand	white	hard		1471	1546	75		
Maxon Sand	white	hard	1600 to 1607	1586	1617		1617	

Well was shot at 1600-1607

feet, well was shot at

feet

Salt Fresh water at

feet, fresh water at

feet

WEST VIRGINIA DEPARTMENT OF MINES

Oil and Gas Section

Oil 11-A

PRELIMINARY DATA SHEET NO. 1

File No. \_\_\_\_\_ Well No. 6

Ellis-Rittenhouse Oil & Gas Company, of Parkersburg, West Va.

on the A. R. Ellis Farm

containing 84 acres. Location Tanner

DeKalb District, in Gilmer County, West Virginia

The surface of the above tract is owned in fee by W. A. Moore

of Tanner, West Va. address, and the mineral rights are owned by

A. R. Ellis of Parkersburg, West Va.

The oil and gas privileges are held under lease by the above named company, and this well is drilled under permit No. none issued by the West Virginia Department of Mines, Oil and Gas Section.

19

Elevation of surface at top of well, 831 Spirit Barometer

The number of feet of the different sized casings used in the well.

16	feet	14 inch	size	Wood	conductor
150	feet	10 inch	size, csg	feet	stand csg
700	feet	8 inch	size, csg	feet	stand csg
1586	feet	6 5/8 inch	size, csg	feet	stand csg
		packer of		size, set at	
		packer of		size, set at	
		in casing perforated at		feet to	feet
		in casing perforated at		feet to	feet

Coal was encountered at \_\_\_\_\_ feet; thickness \_\_\_\_\_ inches, and at \_\_\_\_\_ feet; thickness \_\_\_\_\_ inches, and at \_\_\_\_\_ feet; thickness \_\_\_\_\_ inches, and at \_\_\_\_\_ feet; thickness \_\_\_\_\_ inches.

Liners were used as follows: (Give details)

AFFIDAVIT IN TRIPPLICATE TO TIME AND MANNER OF  
PLUGGING AND FILLING WELL

(REQUIRED BY SECTION 9, CHAPTER 26, ACTS 1922)

WEST VIRGINIA DEPARTMENT OF MINES  
OIL AND GAS SECTION

11-A

A. Ellis  
COAL OPERATOR  
Parkersburg, West Va.  
ADDRESS

Ellis Rittenhouse Oil & Gas Co.  
NAME OF WELL OPERATOR  
Parkersburg, West Va.  
COMPLETE ADDRESS

NAME  
COAL OPERATOR  
ADDRESS

September 3rd, 1931  
WELL AND LOCATION

De Kalb District  
Gilmer County

COAL OPERATOR  
ADDRESS

Well No. 6  
M R Ellis Farm

AFFIDAVIT TO BE MADE IN TRIPPLICATE: ONE COPY TO BE MAILED BY REGISTERED MAIL TO THE DEPARTMENT, ONE COPY TO BE RETAINED BY THE WELL OPERATOR AND THE THIRD COPY (AND EXTRA COPIES IF REQUIRED) TO BE MAILED TO EACH COAL OPERATOR ABOVE NAMED AT THEIR RESPECTIVE ADDRESSES.

AFFIDAVIT

STATE OF WEST VIRGINIA,

COUNTY OF Wood

} ss:

A. Ellis

And he is

being first duly sworn according to law depose and say that they are experienced in the work of plugging and filling oil and gas wells and were employed by Ellis Rittenhouse O & G Co. well operator, and participated in the work of plugging and filling the above well, that said work was commenced on the 22nd day of July, 1931, and that the well was plugged and filled in the following manner:

Manner in which sand was plugged:

Filled it up to 1586 feet with red mud, stone and cement, drove two seasoned wood plugs and it showed no sign of shut off, we filled up 50 feet with red mud and rock and at 1536 drove a lead plug and completely sealed the hole up. Gave it about four days test it showed a complete shut off, then we shot off the pipe at 1536 feet, and pulled it out and filled the hole with red clay and stone.

Manner in which coal was plugged:

No coal

OK  
8-7-31

Description of monument:

Piece of 6 5/8" pipe

(THE ABOVE DESCRIPTIONS MUST BE IN DETAIL AND IN ACCORDANCE WITH THE PROVISIONS OF SECTION 10, OIL AND GAS ACT OF 1922)

and that the work of plugging and filling said well was completed on the 16th day of August, 1931