

Supply Company, of Marietta, Ohio, on the O. F. Gainer et al
 farm consisting of twenty acres, 110 poles, located in DeKalb
 District, Gilmer County, West Virginia.

NOT LOCATED

21-A

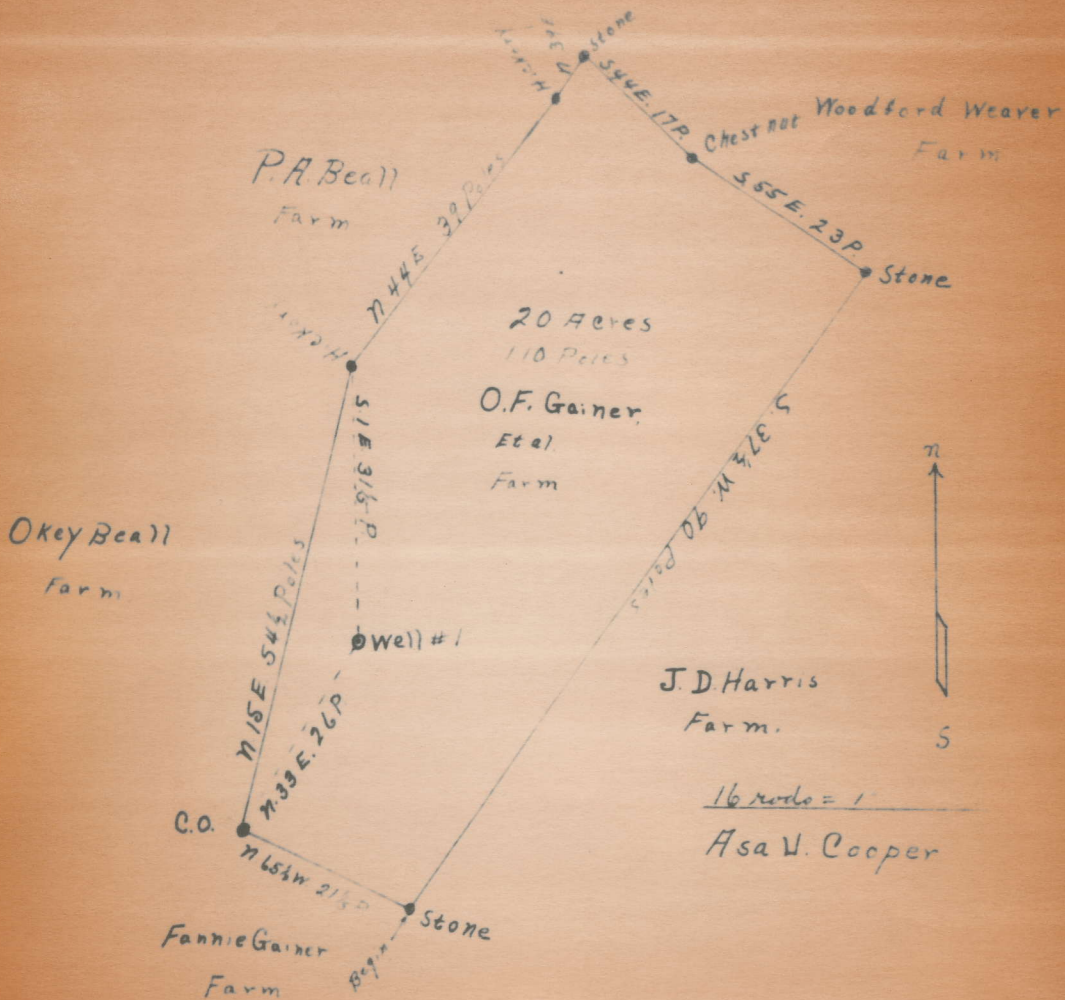

I, the undersigned, hereby certify that this map is correct
 and shows all the information to the best of my knowledge and
 belief, required by the oil and gas section of the mining laws
 of West Virginia.

Asa V. Cooper
 Engineer.

Acknowledged before me a Notary Public, this the 2 day of

Sub E-1

FORMATION RECORD

Name	Color	Character	Oil, Gas or Water	Top	Bottom	Thickness	Total Depth	Remarks
Suvialley		Coal		378	383	5		
Big Dunkard		Hard		1150	1200	50		
Salt Sand				1550	1610	60		
Maxon Sand				1780	1748	28		
Little Lime				1767	1787	20		
Big Lime				1787	1877	90		
Big Injun Sand	White	Hard		1877	1977	100		

about
 Well was not shot at
 feet well was shot at
 Salt
 Fresh water at
 feet fresh water at
 producing
 Well was
 dry

February 9, 1981
Date

Approved: *Stanford Fife A Duppis*
Owner

NOTE: All bottom formations must be noted as indicated above and all log cards and all test results should be recorded in their correct geological column in the District as well as any test results consistently used in the District for each strata.

WEST VIRGINIA DEPARTMENT OF MINES
 Oil and Gas Section
 PRELIMINARY DATA SHEET NO. 1

Well No. 1

Fig. No.

Standard Pipe & Supply

Company of Marietta, Ohio

on the O. F. Gainer, Etal.,

Farm

containing 20 acres, Location

DeKalb

District, in Gilmer

County, West Virginia

The surface of the above tract is owned in fee by O. F. Gainer, Etal.,

of Eva, W. Va.

address, and the mineral rights are owned by

O. F. Gainer, Etal.,

of Eva, W. Va.

The oil and gas privileges are held under lease by the above named company, and this well is drilled under ~~mineral~~ no permit has been issued by the West Virginia Department of Mines, Oil and Gas Section.

19

Elevation of surface at top of well, 1000'

Spirit
Barometric

The number of feet of the different sized casings used in the well.

feet	size, csg	feet	size, csg	size, Wood conductor
1277	2 1/8"	feet	size, csg	wood csg
1277	2"	feet	size, csg	wood csg
		feet	size, csg	wood csg
	packer of		size, wt at	
	packer of		size, wt at	
	in casing perforated at	feet to		feet
	in casing perforated at	feet to		feet
Coal was encountered at	372'	feet; thickness	5'	inches, and at
feet; thickness		inches; and at		feet; thickness
				inches

Liners were used as follows: ((Give details))

None

February 9, 1931

Date.

Approved Standard Pipe & Supply Company Owner

By *H. L. ...* Partner
(Title)

NOTICE OF INTENTION TO PLUG AND ABANDON WELL
PREPARED BY SECTION 4, CHAPTER 20, ACT OF 1920
 WEST VIRGINIA DEPARTMENT OF MINES
 OIL AND GAS SECTION

TO THE DEPARTMENT OF MINES,
 Charleston, W. Va.

Standard Pipe & Supply Company
 NAME OF WELL OPERATOR

NAME

COAL OPERATOR

Marietta, Ohio

COMPLETE ADDRESS

ADDRESS

February 9, 1931

WELL TO BE ABANDONED

COAL OPERATOR

Dehalb District

ADDRESS

Gilmer County

COAL OPERATOR

Well No. 1

ADDRESS

O. F. Gainer, et al. Farm

Gentlemen:—

The undersigned well operator is about to abandon the above described well and will commence the

work of plugging and abandonig said well on the 9th day of July, 1931
 (which date shall be not less than five days after the day on which this notice so mailed is received, or in
 due course should be received by the Department of Mines).

*21748
 8.22.31*

This notice is given you in order that your respective representatives may be present at the plugging
 and filling of said well. You are further notified that whether you are represented or not represented the
 undersigned will proceed on that date, or shortly thereafter, to plug and fill said well in the manner
 required by law.

This notice is being mailed by registered mail to each of you at the above addresses on the above date.

Very truly yours,

Standard Pipe & Supply Company

Well Operator.

NOTE Upon the abandonment of all wells drilled prior to June 1, 1929, a plat prepared by a competent
 engineer, showing the district and county in which the tract of land is located, the name and acreage of same, the
 names of the owners of adjacent tracts, and the location of the about to be abandoned well, determined by survey,
 and the courses and distances of such well from two permanent points or landmarks on said tract, shall be submitted
 with this notice.