

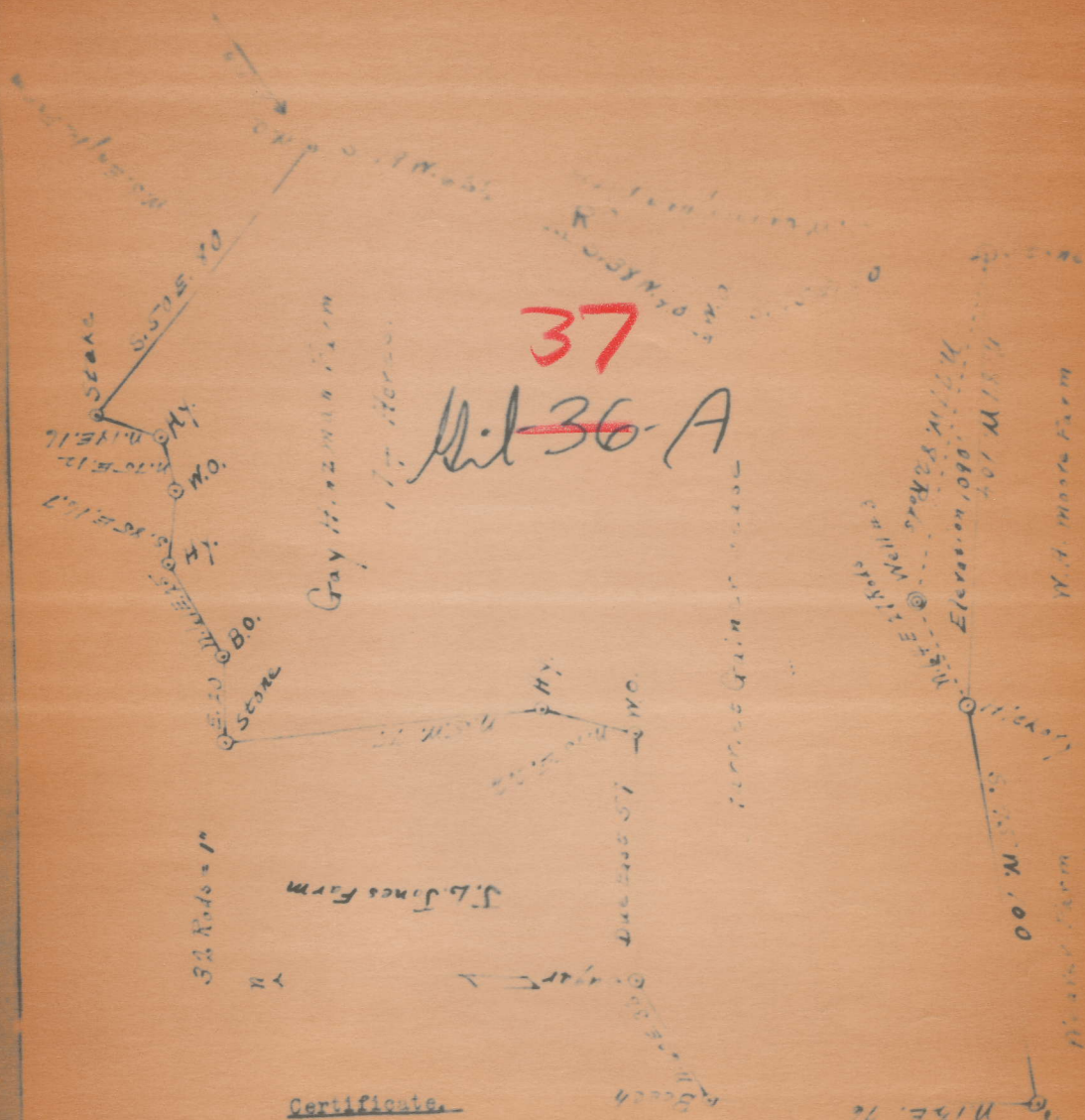

NOT LOCATED



37

~~Plat 36-A~~

Certificate.

I, the undersigned hereby certify that this map is correct and shows all the information to the best of my knowledge and belief, required by the oil and gas section of the Mining Laws of West Virginia.

*Wm V. Cooper*  
 Surveyor.

Acknowledged before me a Notary Public this the 9 day of July.

37-A

2800 Park Hill Oil Co.

Company

COMPLETION DATA SHEET

Bridgeport, West Virginia

Address

NO. 2

Well No. 3

FORMATION RECORD

Name	Color	Character	Oil, Gas or Water	Top	Bottom	Thickness	Total Depth	Remarks
Little Dankard				830	860	30		
Big Dankard				1050	1110	60		
First Salt Sand				1620	1760	140		
Second Salt Sand				1850	1900	50		
Maxon Sand			Oil 1955-60	1908	1965	57		
Little Lime				1970	1975	5		
Big Lime				1980	2072	92		
Big Injun				2072	2156	84	2156	
Well was filled to depth of 1976 feet and shot with 60 quarts of glycerine from 1954 to 1961 feet.								

shot  
Well was not shot at \_\_\_\_\_ feet; well was shot at 1954 - 1961 \_\_\_\_\_ feet.

Salt  
Fresh water at \_\_\_\_\_ salt  
feet; fresh water at \_\_\_\_\_ feet.

producing  
Well was \_\_\_\_\_ hole. Was small producer but not paying well now.

37-A

WEST VIRGINIA DEPARTMENT OF MINES

OIL AND GAS DIVISION

*Gilmer A*

PRELIMINARY DATA SHEET NO. 1

File No. \_\_\_\_\_ Well No. 3  
Gainer Farm Oil & Gas Company Company of Bridgport, West Va.

on the Jay Linzeman Farm  
containing 174 acres. Location Small

District, in Gilmer County, West Virginia

The surface of the above tract is owned in fee by Jay Linzeman  
of Tanner, West Virginia address, and the mineral rights are owned by  
Jay Linzeman of LOANER, WEST VIRGINIA

The oil and gas privileges are held under lease by the above named company, and this well is drilled under permit  
drilled prior to June 1, 1928 issued by the West Virginia Department of Mines, Oil and Gas Division

Elevation of surface at top of well, 1070 ft., 1 Spind  
Barometric

The number of feet of the different sized casings used in the well

feet	size	ft.	Weight	number
<u>1605</u>	<u>3 1/2-16 10x</u>	<u>1274</u>	<u>2 10x</u>	<u>stand reg.</u>
<u>      </u>	<u>      </u>	<u>      </u>	<u>      </u>	<u>stand reg.</u>
<u>      </u>	<u>      </u>	<u>      </u>	<u>      </u>	<u>stand reg.</u>
<u>      </u>	<u>      </u>	<u>      </u>	<u>      </u>	<u>stand reg.</u>
<u>      </u>	<u>number of</u>	<u>      </u>	<u>stand, set of</u>	<u>      </u>
<u>      </u>	<u>number of</u>	<u>      </u>	<u>stand, set of</u>	<u>      </u>
<u>      </u>	<u>to casing perforated at</u>	<u>      </u>	<u>feet to</u>	<u>feet</u>
<u>      </u>	<u>to casing perforated at</u>	<u>      </u>	<u>feet to</u>	<u>feet</u>

Coal was encountered at None feet; thickness \_\_\_\_\_ inches, and at \_\_\_\_\_ feet; thickness \_\_\_\_\_ inches

Tools were used as follows: (Give details) \_\_\_\_\_

July 25 1932 Date

