

LATITUDE $38^{\circ} 52' 30''$

LONGITUDE $80^{\circ} 25' 30''$



1.500
1.17W

7'5 OGIS topo location

7.5' loc _____ 15' loc _____
(calc.) _____

Company _____

Farm _____

Quad Normantown

County Gilmer

District Center

WELL LOCATION MAP

File No. 021 - 30058

611-58A

GILBERT E. CARROLL, INC.

LOCATION REPORT

J.P. NORMAN

2

GILMER

CANTON

STEER CREEK

AUGUST 1, 1934

1934

Distance from ...

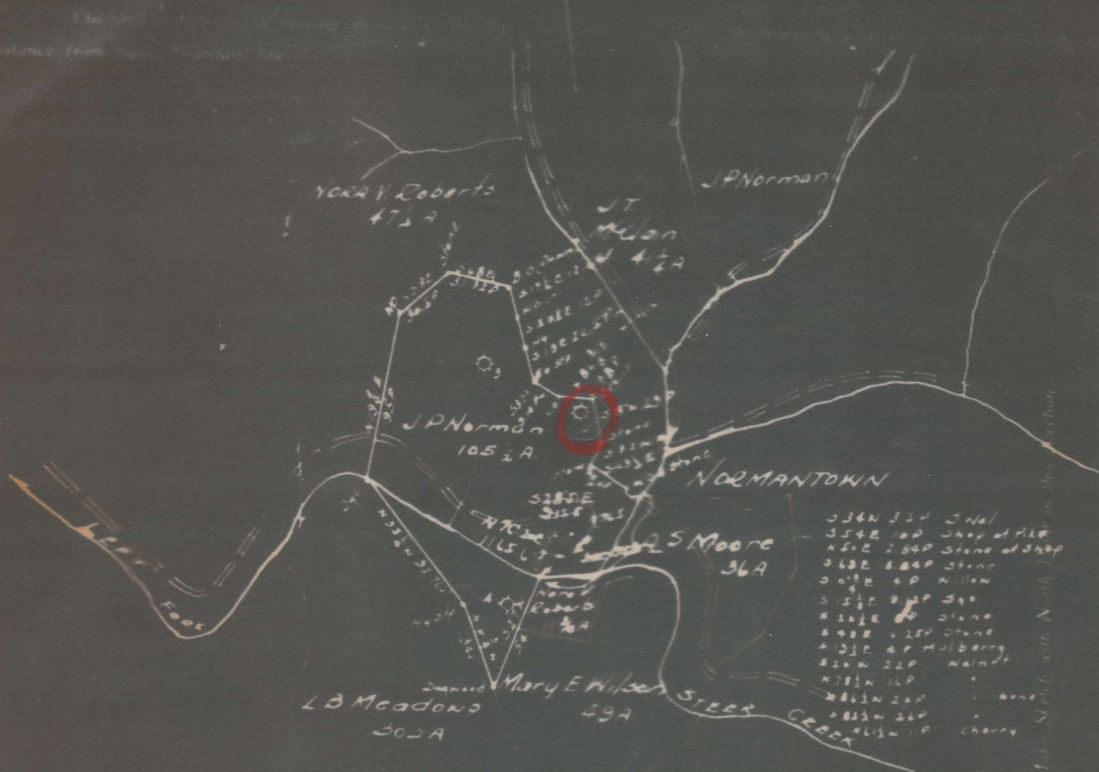

I, the undersigned, hereby certify that this map is correct and shows all the information to the best of my knowledge and belief, required by the oil and gas section of the Mining Laws of West Virginia.

George ...
Engineer

Acknowledged before me, a Notary Public, this ___ day of August, 1934.

W. C. ...
Notary Public

NAME OF WELL: J. P. Bowen
 OWNER: Ouster Gilmer
 FIELD STATE OF: Va.

DAYS	ENGINE AND TUBING	
	USED IN WELL	LEFT IN WELL
19		
15		
10		
5-14		
6-5-8		
5-5-16		
3		
2		

TEST BEFORE SHOT
 of Water in inch
 of Merc. in inch
 Volume 134,700 Cu. ft.
 TEST 1 HR. AFTER SHOT
 of Water in inch
 of Merc. in inch
 Volume 134,000 Cu. ft.
 Rock Pressure Lbs. Hrs.
 Date Shot 2-20-22
 Size of Torpedo
 Oil Flowed bbls. 1st 24 hrs.
 Oil Pumped bbls. 1st 24 hrs.

Rig Commenced 19
 Rig Completed 19
 Drilling Commenced 19
 Drilling Completed March 19 22
 Drilling to cost per foot
 Contractor is:
 Address:
 Drillers' Names

SHUT IN
 Date
 Tubing or Casing
 Size of Packer 1-2"
 Kind of Packer 2" Pack. 600"
 Amount Anchor Plugged 19
 Amount above Anchor
 1st Perf. Set. Top Bot.
 2nd Perf. Set. Top Bot.

FORMATION	COLOR	TOP	BOTTOM	Steel Line Measure mets	HARD OR SOFT	OIL, GAS OR WATER	DEPTH FOUND	Distance Above or Below S. L.	REMARKS
Snd Salt Sand		1615	1620			Gas	1620 to 1625		10/20 U. - 1"
Infm		1644	1655			Gas	-		5/20 U. - 2"
Slate	White	1650	1665						1st Shot, 1650-1655
Lime	White	1665	1685						2nd " 1665-1685
Slate	White	1685	1675						
Lime Shell		1675	1682						3" Shot, set 1682-1687
Slate	White	1682	1730						3" Pack. " 600"
Lime Shell		1730	1730						
Slate	White	1730	1730						Seeds Nipple from 3" to 5"
Lime Shell		1730	1775						
Slate	Gray	1775	1797						
Lime	White	1797	1805						
Slate	Gray	1805	1817						
Snd Sand		1817	1822						oil & gas - show 1822-1827 not enough to test
Slate		1822	1825						
Lime Shell		1825	1825						
Slate		1825	1825						
Lime Shell		1825	1825						
Slate		1825	1825						
Snd Shell		1825	1825						
Slate		1825	1825						
Snd Sand		1825	1827						
Lime		1827	1828						

Blue Slate	100	100
Red Shell	100	100
Green Slate	100	100
Blue Shell	100	100
White Slate	100	100
Total Depth	500	

AFFIDAVIT IN TRIPLICATE TO TIME AND MANNER OF PLUGGING AND FILLING WELL

(REQUIRED BY SECTION 9, ARTICLE 4, CHAPTER 22 OF THE CODE)

WEST VIRGINIA DEPARTMENT OF MINES OIL AND GAS DIVISION

Handwritten: 58-56A

Godfrey L. Cabot, Inc. - 40

COAL OPERATOR OR OWNER

NAME OF WELL OPERATOR

Handwritten: 58

Box 348, Charleston, W. Va.

COMPLETE ADDRESS

COAL OPERATOR OR OWNER

November 23, 19 34

WELL AND LOCATION

ADDRESS

Center District

COAL OPERATOR OR OWNER

Gilmer County

ADDRESS

Well No. 765

J. P. MORRIS Face

AFFIDAVIT TO BE MADE IN TRIPLICATE. ONE COPY TO BE MAILED BY REGISTERED MAIL TO THE DEPARTMENT. ONE COPY TO BE DELIVERED BY THE WELL OPERATOR AND THE THIRD COPY (AND EXTRA COPIES IF REQUIRED) TO BE MAILED TO EACH COAL OPERATOR CONCERNED AT THEIR RESPECTIVE ADDRESSES.

AFFIDAVIT

STATE OF WEST VIRGINIA,

COUNTY OF Calhoun

vs:

R. C. Hall

and

County Surveyor

being first duly sworn according to law depose and say that they are experienced in the work of plugging and filling oil and gas wells and were employed by Godfrey L. Cabot, Inc., and assisted and participated in the work of plugging and filling the above well, that said work was commenced on the 5th day of September, 19 34, and that the well was plugged and filled in the following manner:

Manner in which said well was plugged: Bridged at 2060 a point 20 ft. below the Berea Grit. Filled with red mud to 1980, 20 ft. above the Berea Grit. Poured 10 ft. cement plug. Filled with red mud to 1937', a point 20 ft. above a lime stratum showing gas. Poured 10 ft. cement plug. Bridged at 1897', a point 20 ft. below a sand showing gas and oil. Filled with red mud to 1796', poured 10 ft. cement plug. Bridged at 1655', a point 30 ft. below the Big Lime. Pulled 5 3/16" casing. Filled with red mud to 1500', a point estimated to be 15 ft. below the top of the Big Lime. Drove a lead plug. Bridged at 1400', a point estimated to be 30 ft. below the Maxon sand. Filled with red mud to 685', 20 ft. above the Salt sand. Drove a lead plug at 764'. Drove a lead plug at 685' shutting off all gas. Pulled 3 3/8" casing, left 141' in hole. Bridged at 500'. Filled with red mud to surface.

Description of monument. Made of concrete. 6" X 4-1/8", 1-1/8" in diameter. 16' X 12' base around stem at bottom, flush with top of ground. Bronze plate at top of stem with company name, serial number of well, face name and number, elevation and date abandoned.

(THE ABOVE DESCRIPTIONS MUST BE IN DETAIL AND IN ACCORDANCE WITH THE PROVISIONS OF SECTION 9, ARTICLE 4, CHAPTER 22 OF THE CODE)

and that the work of plugging and filling said well was completed on the 23 day of November

19 34

And further deponents saith not

Handwritten signature: R. C. Hall