

LATITUDE 38° 55' 00"

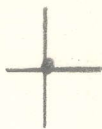

0.97a  
1.49w

00, 55, 08 LONGITUDE

7'5 OGIS topo location

7.5' loc \_\_\_\_\_ 15' loc \_\_\_\_\_  
(calc.) \_\_\_\_\_

Company \_\_\_\_\_

Farm \_\_\_\_\_

Quad Tanner 7'2

County Gilmer

District DeKalb

WELL LOCATION MAP

File No. 021-30068

NOT LOCATED

Point of the location of well No. 66-A was drilled on the Okey Stalnmaker tract consisting of 326 acres located in Grant Twp. a Branch of Little Kanawha River in Carter District of Putnam County West Virginia and drilled by LeRoy Cottrell

Date Dec 26 1934  
Elevation 742' L-3  
Scale 1" = 100'  
Drilled by Painsbury and West Virginia Gas Co

6.1-68A

Oil-66-A

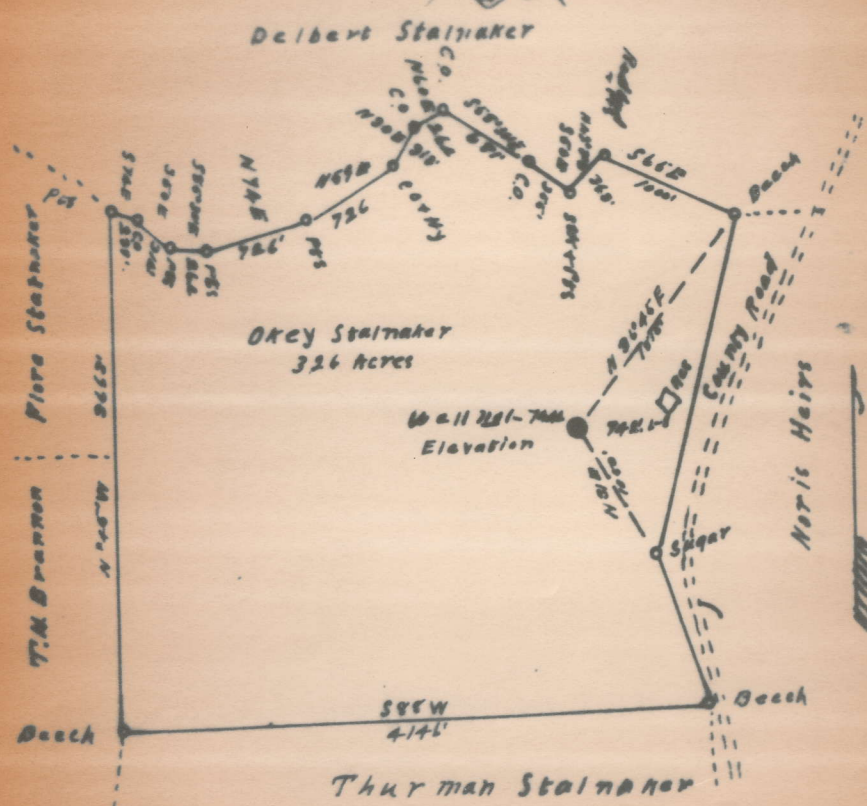

I, the undersigned, hereby certify that this map is correct and shows all the information to the best of my knowledge and belief, required by the oil and gas section of the Mining Laws of West Virginia

W. H. Mow C. E.



7444, Gray Stalenscher farm,  
DeKalb Dist., Gilmer County, W. Va.

Name	Color	Character	Oil, Gas or Water	Top	Bottom	Thickness	Total Depth	Remarks
Clay		Soft		0	13	13	13	
Slate	White	"		13	40	27	40	
Sand	"	Hard	W-60'	40	100	60	100	
Red Rock	Red	Soft		100	180	80	180	
Slate	White	"		180	215	35	215	
Red Rock	Red	"		215	275	60	275	
Slate	White	"		275	280	5	280	
Sand	Gray	Hard		280	325	45	325	
Slate	White	Soft		325	335	10	335	
Lime	Dark	Hard		335	345	8	345	
Slate	White	Soft		345	349	4	349	
Sand	"	Hard		349	360	11	360	
Red Rock	Red	Soft		360	400	40	400	
Lime	Dark	Hard		400	440	40	440	
Slate	White	Soft		440	451	11	451	
Coal	Black	Soft		451	454	3	454	
Slate	White	"		454	465	11	465	
Lime	Dark	Hard		465	475	10	475	
Red Rock	Red	Soft		475	490	15	490	
Sand	White	Hard		490	510	20	510	
Slate	Black	Soft		510	535	25	535	
Slate	White	"		535	560	25	560	
L. Dunkard	Gray	Hard		560	600	40	600	
Slate	White	Soft		600	650	50	650	660' - 8 1/2"
Big Dunkard	Gray	Hard		650	720	70	720	
Slate	White	Soft		720	725	5	725	
Sand	"	"		725	740	15	740	
Slate	"	"		740	800	60	800	
Sand	"	Hard		800	900	100	900	
Slate	Black	Soft		900	970	70	970	
Gas Sand	Dark	Hard		970	990	20	990	
Slate	Black	Soft		990	1060	70	1060	
Lime Shells	Dark	Hard		1060	1075	15	1075	
Slate	Black	Soft		1075	1130	55	1130	
Lime	Dark	Hard		1130	1195	65	1195	
Slate	Black	Soft		1195	1198	3	1198	
Srd. Salt	Gray	Hard		1198	1215	17	1215	
Slate	Blue	Soft		1215	1280	65	1280	
Lime	Dark	Hard		1280	1305	25	1305	
Slate	Blue	Soft		1305	1310	5	1310	
Lime	Dark	Hard		1310	1352	42	1352	
Sand	Gray	"		1352	1371	19	1371	
Slate	Blue	Soft		1371	1391	20	1391	
Lime	Dark	Hard		1391	1399	8	1399	
Slate	Black	Soft		1399	1402	3	1402	

Cont'd to sheet No. 2

Well was not shot at **B.I. Sand (15 Qts)** feet; well was shot at \_\_\_\_\_ feet.

Salt \_\_\_\_\_ salt \_\_\_\_\_  
Fresh water at \_\_\_\_\_ feet; fresh water at \_\_\_\_\_ feet.

producing  
Well was **6-5/8** hole.

COMPLETION DATA SHEET

NO. 2

FORMATION RECORD

7444, Gray Stalenshaw Farm,  
Magall's Dist., Silver County, W. Va.

Name	Color	Character	Oil, Gas or Water	Top	Bottom	Thickness	Total Depth	Remarks
Red Rock	Red	Soft		1408	1415	15	1415	
Yellow Sand	White	Hard		1415	1421	6	1421	
Red Rock	Red			1421	1435	14	1435	
Slate	Black	Soft		1435	1472	37	1472	
Lime	Dark	Hard		1472	1492	20	1492	
Slate	Black	Soft		1492	1524	32	1524	
Little Lime	Dark	Hard		1524	1553	29	1553	
Slate	Light	Soft		1553	1571	18	1571	1578 - 6 7/8
Big Lime	Gray	Hard		1571	1639	68	1639	
Big Injun	Light	"	G-1644-46	1639	1689	50	1689	
Slate&shell	"	H.S.S.		1689	1712	23	1712	
Sandy Sand	Blue	Hard		1712	1727	15	1727	
Slate	White	Soft		1727	1766	39	1766	
						<b>Total Depth</b>	<b>1766'</b>	

Well was shot at \_\_\_\_\_ feet; well was shot at \_\_\_\_\_ feet.

Well was not shot at \_\_\_\_\_ feet; fresh water at \_\_\_\_\_ feet.

Well was producing \_\_\_\_\_ hols.

PITTSBURGH-PROTEA GAS COMPANY



WEST VIRGINIA DEPARTMENT OF MINES

OIL AND GAS DIVISION

PRELIMINARY DATA SHEET NO. 1

File No. \_\_\_\_\_

Well No. 7444

~~PRODUCTION - WEST VA - GAS~~

Company of ~~CLARKSBURG~~

~~WEST VA~~

on the

Okey Stalanaker

Farm

containing 326

acres. Location

Map Ref., Glenville N/W. 3-4

DeKalb

District, in

Gilmer

County, West Virginia

The surface of the above tract is owned in fee by \_\_\_\_\_

of \_\_\_\_\_ address, and the mineral rights are owned by \_\_\_\_\_ of \_\_\_\_\_

The oil and gas privileges are held under lease by the above named company, and this well is drilled under permit

No. \_\_\_\_\_ issued by the West Virginia Department of Mines, Oil and Gas Division

\_\_\_\_\_

Elevation of surface at top of well, 795'

The number of feet of the different sized casings used in the well

	<u>15</u>	feet		<u>18"</u>	also Wood subducer.
<u>106</u>	feet	<u>10"</u>	also, reg.	<u>660</u>	feet <u>6-1/4"</u> steel reg.
<u>1578</u>	feet	<u>6-5/8"</u>	also, reg.	feet	steel reg.
	feet		also, reg.	feet	steel reg.
		packer of		also, all at	
		packer of		also, all at	
		is casing perforated at		feet to	feet
		is casing perforated at		feet to	feet
Casing was attached at	<u>481-484</u>	feet, thickness	<u>36</u>	inches, and at	
feet, thickness		inches, and at		feet, thickness	inches

Lines were used as follows: (Give details)

110071  
**AFFIDAVIT IN TRIPLICATE TO TIME AND MANNER OF  
 PLUGGING AND FILLING WELL**

(REQUIRED BY SECTION 9, ARTICLE 4, CHAPTER 22 OF THE CODE)

**WEST VIRGINIA DEPARTMENT OF MINES  
 OIL AND GAS DIVISION**

No Coal _____ <small>COAL OPERATOR OR OWNER</small> _____ <small>ADDRESS</small> _____ <small>COAL OPERATOR OR OWNER</small> _____ <small>ADDRESS</small> _____ <small>COAL OPERATOR OR OWNER</small> _____ <small>ADDRESS</small>	Leroy Cassady _____ <small>NAME OF WELL OPERATOR</small> Reno, Ohio _____ <small>COMPLETE ADDRESS</small> December 28, 19 34 _____ <small>WELL AND LOCATION</small> DeKalb District _____ Gilmer County _____ Well No. 7/3/A 7444 _____ Gay Stalnaker Farm
--	---

AFFIDAVIT TO BE MADE IN TRIPLICATE. ONE COPY TO BE MAILED BY REGISTERED MAIL TO THE DEPARTMENT. ONE COPY TO BE RETAINED BY THE WELL OPERATOR AND THE THIRD COPY (AND EXTRA COPIES IF REQUIRED) TO BE MAILED TO EACH COAL OPERATOR ABOVE NAMED AT THEIR RESPECTIVE ADDRESSES.

**AFFIDAVIT**

STATE OF WEST VIRGINIA, }  
 COUNTY OF Roane } ss:

Leroy Cassady and William Cassady  
 being first duly sworn according to law depose and say that they are experienced in the work of plugging and filling oil and gas wells and were employed by Leroy Cassady, well operator, and participated in the work of plugging and filling the above well, that said work was commenced on the 22 day of Dec., 19 34, and that the well was plugged and filled in the following manner:

Manner in which sand was plugged: Cut tubing from packer at 1630'. Drove plug in packer from 1630' to 1628'. Filled with clay from 1628' to 1625'. Drove wood plug from 1625' to 1622'. Filled with clay from 1622' to 1619'. Drove wood plug from 1619' to 1616'. Cemented from 1616' to 1606'. Filled with clay from 1606' to 1581'. Drove wood plug from 1581' to 1578'. Filled with clay from 1578' to 1525'. Cut casing at 1525'. Drove wood plug from 1525' to 1522'. Set permanent bridge at 1245'. Filled with clay from 1245' to 950'. Drove wood plug from 950' to 947'. Filled with clay from 947' to 937'. Set a permanent bridge at 750'. Filled with clay from 750' to 663'. Drove wood plug from 663' to 660'. Filled with clay from 660' to 549'. Drove wood plug from 549' to 537'. Set permanent bridge at 484'. Tamped stone and cement from 484' to 431'. Filled with clay from 431' to 109'. Drove wood plug from 109' to 106'. Filled with clay to surface.

Description of monument: Erected a marker of 30" casing and cement.

(THE ABOVE DESCRIPTIONS MUST BE IN DETAIL AND IN ACCORDANCE WITH THE PROVISIONS OF SECTION 10, ARTICLE 4, CHAPTER 22 OF THE CODE)

and that the work of plugging and filling said well was completed on the 22 day of December, 19 34.

And further deponents saith not