

NOT LOCATED

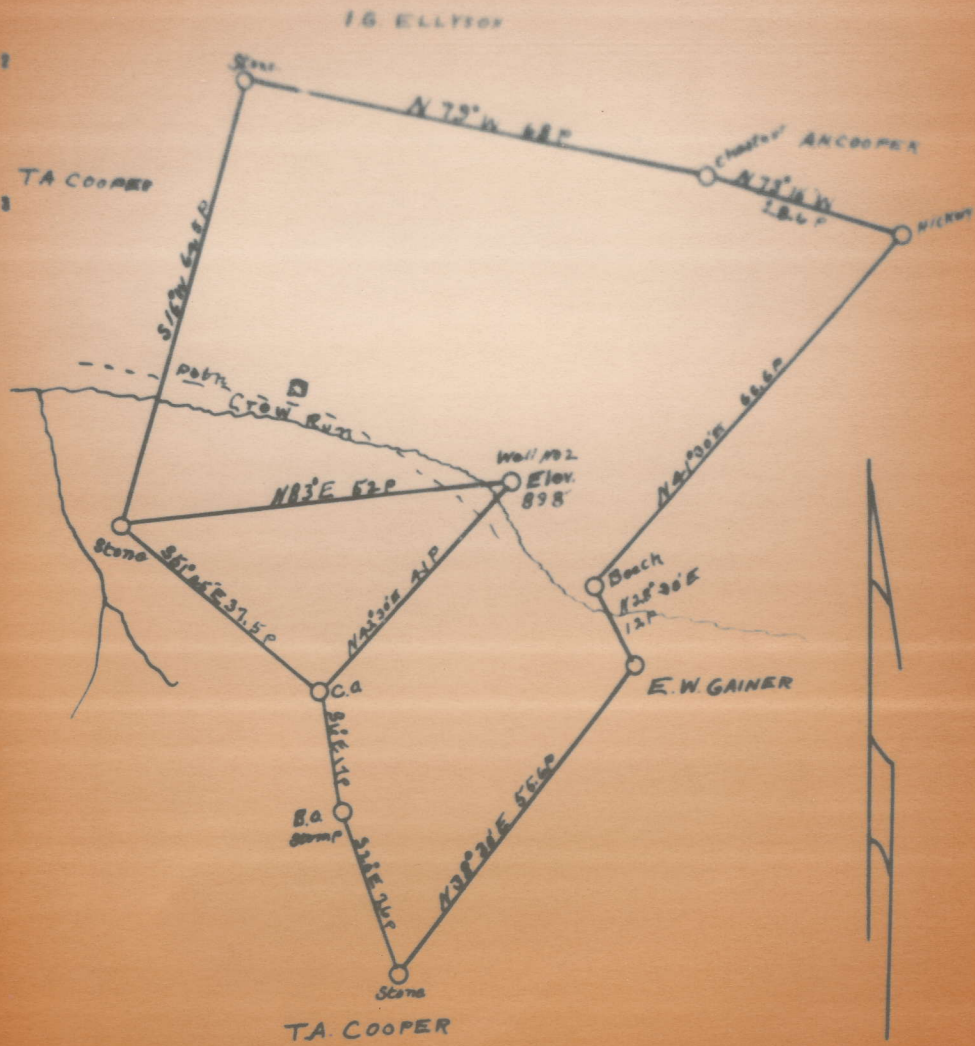

61-88A

Company SNYDER BRO. & ZINN
 Address PARKERSBURG, W.VA.
 Farm CHLOVIS BENNETT
 Tract _____ Acres 46.4 Lease No. _____

STATE OF WEST VIRGINIA
 DEPARTMENT OF MINES
 OIL AND GAS DIVISION
 CHARLESTON
 WELL LOCATION MAP

Name	Color	Character	Oil, Gas or Water	Top	Bottom	Thickness	Total Depth	Remarks
unrecorded								
little un								
unrecorded								
in un								
unrecorded								
ss and								
unrecorded								
first alt								
unrecorded								
second alt								
unrecorded								
oxon								
unrecorded								
little line								
unrecorded								
in line								
in Infun							11	11 10

shot
Well was not shot at _____ feet. Set; well was shot at _____ feet.

Salt
Fresh water at _____ feet. Salt
fresh water at _____ feet.

producing
Well was _____ hole.
dry -

APR 11 1906
Date

Approved *D. B. Zimm*
Owner

NOTE: All bottom formations must be noted as indicated above and all key rocks and oil and gas sands must be recorded under

WEST VIRGINIA DEPARTMENT OF MINES

OIL AND GAS DIVISION

PRELIMINARY DATA SHEET NO. 1

File No. _____ Well No. _____

under _____ Company of _____

on the _____ Farm

containing _____ acres. Location _____

District, in _____ County, West Virginia

The surface of the above tract is owned in fee by _____

of _____ address, and the mineral rights are owned by

_____ of _____

The oil and gas privileges are held under lease by the above named company, and this well is drilled under permit

No. _____ issued by the West Virginia Department of Mines, Oil and Gas Division

_____ 193 _____

Elevation of surface at top of well, _____ Spirit Barometric.

The number of feet of the different sized casings used in the well.

_____ feet _____ size. Wood conductor.

_____ feet _____ size, csg _____ feet _____ sized csg.

_____ feet _____ size, csg _____ feet _____ sized csg.

_____ feet _____ size, csg _____ feet _____ sized csg.

_____ packer of _____ size, set at _____

_____ packer of _____ size, set at _____

_____ in casing perforated at _____ feet to _____ feet.

_____ in casing perforated at _____ feet to _____ feet.

Coal was encountered at _____ feet, thick ness _____ inches, and at _____

feet; thickness _____ inches; and at _____ feet; thickness _____ inches.

Liners were used as follows: (Give details) _____

AFFIDAVIT IN TRIPLICATE TO TIME AND MANNER OF
PLUGGING AND FILLING WELL

(REQUIRED BY SECTION 9, ARTICLE 4, CHAPTER 22 OF THE CODE)

WEST VIRGINIA DEPARTMENT OF MINES
OIL AND GAS DIVISION

COAL OPERATOR OR OWNER Snyder Brothers and Zimm
NAME OF WELL OPERATOR
Parkersburg, W. Va
COMPLETE ADDRESS
December 29th 19 36
WELL AND LOCATION
Dekalb District
Gilmer County
Well No. 2
Chlovis Bennett Farm

AFFIDAVIT TO BE MADE IN TRIPLICATE ONE COPY TO BE MAILED BY REGISTERED MAIL TO THE DEPARTMENT ONE COPY TO BE RETAINED BY THE WELL OPERATOR AND THE THIRD COPY (AND EXTRA COPIES IF REQUIRED) TO BE MAILED TO EACH COAL OPERATOR ABOVE NAMED AT THEIR RESPECTIVE HOMES

AFFIDAVIT

STATE OF WEST VIRGINIA,
COUNTY OF Wood ss:

Dallas Snyder and Cloyd Owens
being first duly sworn according to law depose and say that they are experienced in the work of plugging
and filling oil and gas wells and were employed by Snyder Brothers and Zimm well operators
and participated in the work of plugging and filling the above well, that said work was commenced on the
12th day of September, 19 36, and that the well was plugged and filled in
the following manner:

Manner in which sand was plugged: filled with red clay from 1618' to 1655' -20'
above Big Injun Sand, drove wood plug 1688' to 1685' cemented 1680' to
1675' continued to fill with red clay from 1645' to 1645', drove wood plug from
1645' to 1642', lifted casing to 950', filled with red clay from 1642' to
935' -20' above salt sand, drove wood plug 985' to 982', cemented 980' to
972' casing hole above salt sand, pulled balance of casing and filled with
red clay to 693' -20' above Big Dunkard sand, drove wood plug 693' to 690'
cemented from 690' to 680' casing hole completely continued to fill with
red clay to surface

Manner in which coal was plugged: No coal

Description of monument: Erected marker as described in rule 18, 1931
Regulations

(THE ABOVE DESCRIPTIONS MUST BE IN DETAIL AND IN ACCORDANCE WITH THE PROVISIONS OF SECTION 10, ARTICLE 4, CHAPTER 22 OF THE CODE)

and that the work of plugging and filling said well was completed on the 22nd day of September

19 36

And further deponents with not

Cloyd Owens