

21

LATITUDE 39° 05'

LONGITUDE 80° 50'

1.21 S  
.32 W

A. R. Brake

Z. O. Lively

David Cutright  
114A

J. H. Butcher

Scott Mason

J. H. Jeffries

Abandonment

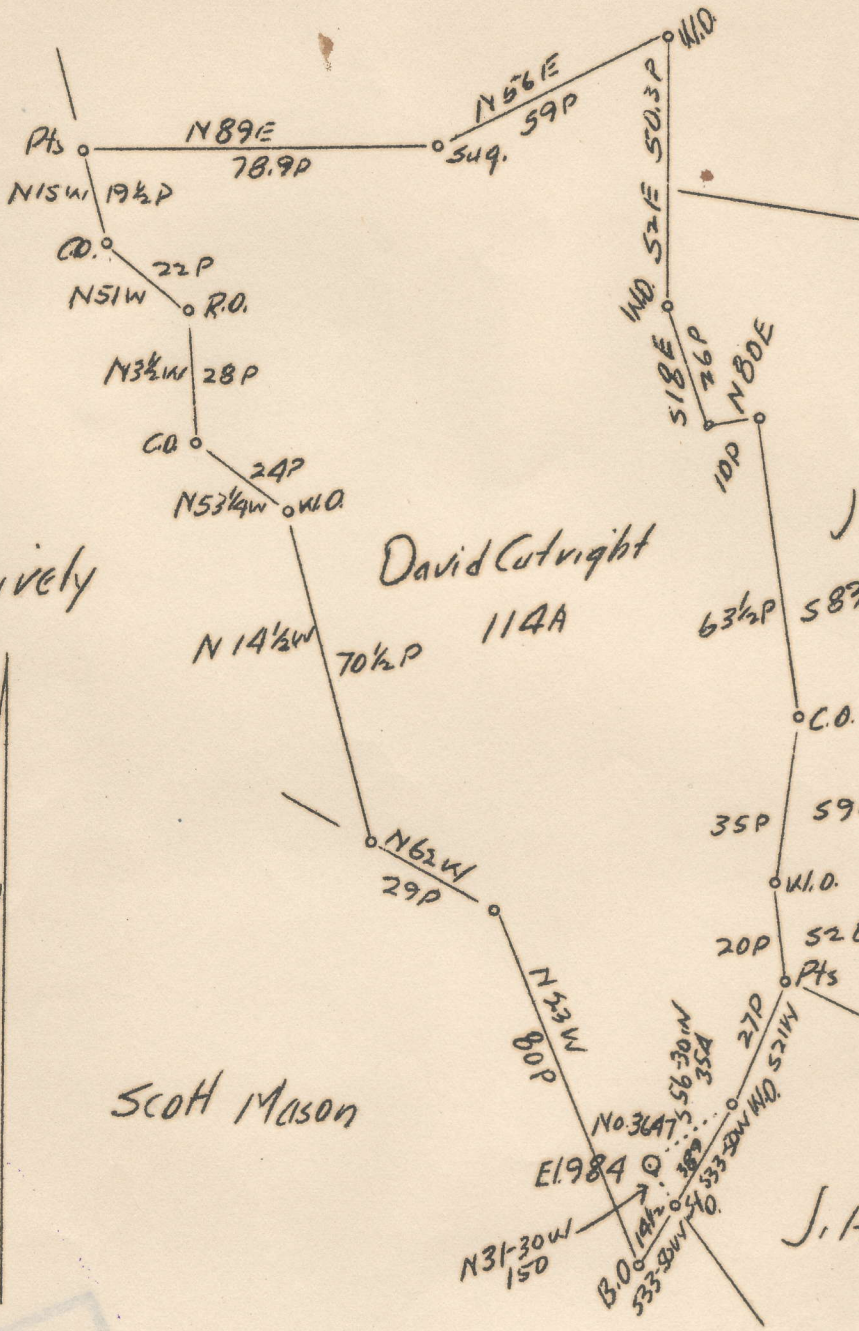

0.34 W  
1.21 R

Company	Hope Construction & Refg. Co.
Address	Clarksburg, W. Va.
Farm	David Cutright
Tract	Acres 114 Lease No.
Well (Farm) No.	1 Serial No. 3647
Elevation ( Spirit Level)	984
Quadrangle	Holbrook (5C)
County	Gilmer District Troy
Engineer	John A. Clark
Engineer's Registration No.	744
File No.	Drawing No.
Date	6-30-37 Scale 1"-40 Poles

STATE OF WEST VIRGINIA  
 Department of Mines  
 OIL AND GAS DIVISION  
 CHARLESTON

WELL LOCATION MAP  
 File No. AIL-93A

+ Denotes location of well on United States Topographic Maps, scale 1 to 62,500, latitude and longitude lines being represented by border lines as shown.

— Denotes one inch spaces on border line of original tracing.

WEST VIRGINIA DEPARTMENT OF MINES  
OIL AND GAS DIVISION

(1180) **180**

WELL RECORD

Permit No. **93A-93A**

Oil or Gas Well **Oil**  
(Kind)

Company **Hope Construction & Refining Company**  
 Address **Clarksburg, W. Va.,**  
 Farm **David Outright** Acres **114**  
 Location (waters) **Camp Run**  
 Well No. **3647** Elev. **984**  
 District **Troy** County **Gilmer**  
 The surface of tract is owned in fee by \_\_\_\_\_  
 Address \_\_\_\_\_  
 Mineral rights are owned by \_\_\_\_\_  
 Address \_\_\_\_\_  
 Drilling commenced **9-24-1920**  
 Drilling completed **11-10-1920**  
 Date shot **11-11-1920** Depth of shot \_\_\_\_\_  
 Open Flow /10ths Water in \_\_\_\_\_ Inch  
 /10ths Merc. in \_\_\_\_\_ Inch  
 Volume \_\_\_\_\_ Cu. Ft.  
 Rock Pressure \_\_\_\_\_ lbs. \_\_\_\_\_ hrs.  
 Oil \_\_\_\_\_ bbls., 1st 24 hrs.  
 Fresh water **None Recorded** feet \_\_\_\_\_ feet  
 Salt water **None Recorded** feet \_\_\_\_\_ feet

Casing and Tubing	Used in Drilling	Left in Well	Packers
Size			
16.			Kind of Packer
13.			
10.	<b>253</b>	<b>253</b>	Size of
8 1/4.	<b>880</b>	<b>880</b>	
6 5/8.	<b>1866</b>	<b>1866</b>	Depth set
5 3/16.			
3.			Perf. top
2.	<b>2302</b>	<b>2302</b>	Perf. bottom
Liners Used			Perf. top
			Perf. bottom

CASING CEMENTED \_\_\_\_\_ SIZE \_\_\_\_\_ No. FT. \_\_\_\_\_ Date \_\_\_\_\_  
**Not cemented**  
 COAL WAS ENCOUNTERED AT \_\_\_\_\_ FEET \_\_\_\_\_ INCHES  
 \_\_\_\_\_ FEET \_\_\_\_\_ INCHES \_\_\_\_\_ FEET \_\_\_\_\_ INCHES  
 \_\_\_\_\_ FEET \_\_\_\_\_ INCHES \_\_\_\_\_ FEET \_\_\_\_\_ INCHES

Formation	Color	Hard or Soft	Top	Bottom	Oil Gas or Water	Depth Found	Remarks
Little Dunkard Sand			865	940			
Big Dunkard Sand			1032	1062			
Sand			1090	1125			
Gas Sand			1200	1230			
First Salt Sand			1370	1430			
Second Salt Sand			1465	1600			
Third Salt Sand			1649	1675			
Little Lime			1775	1810			
Big Lime			1830	1882			
Big Injun Sand			1882	1980	Gas	1895	
Gantz Sand			2270	2299	Oil	2282-2286	
Total Depth				2302			

Troy District, Gilmer County, W. Va.

By Hope Construction & Refining Co., Clarksburg, W. Va.

On 11 $\frac{1}{4}$  acres, on Camp Run.

Elevation, 984' L.

Drilling commenced Sept. 24, 1920; completed, Nov. 10, 1920.

Shot Nov. 11, 1920,

No water recorded.

10" casing, 253'; 8 $\frac{1}{4}$ ", 880'; 6 $\frac{5}{8}$ ", 1866'; 2" tubing, 2302'.

Casing not cemented. No coal was encountered.

Oil well. Abandonment reported to Dept. of Mines July 13, 1937.

Record to RGT from D. G. Courtney 2-1-38.

	Top.	Bottom.
Little Dunkard Sand	865	- 940
Big Dunkard Sand	1032	- 1062
Sand	1090	- 1125
Gas Sand	1200	- 1280
First Salt Sand	1370	- 1430
Second Salt Sand	1465	- 1600
Third Salt Sand	1649	- 1675
Little Lime	1775	- 1810
Big Lime	1830	- 1882
Big Injun Sand (gas, 1895')	1882	- 1980
Gantz? Sand (oil, 2282-2286')	2270	- 2299
Total depth		2302

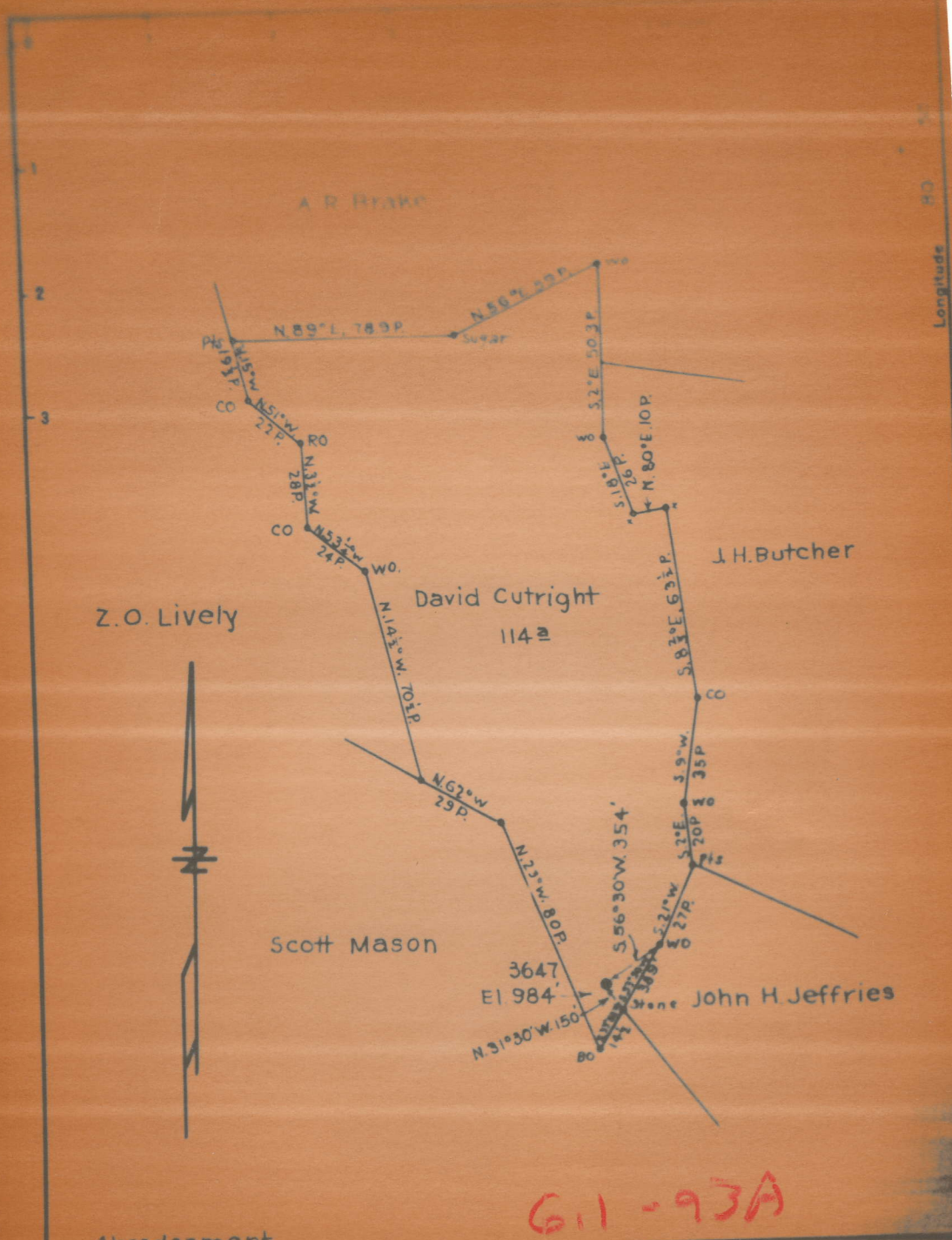

611-93A

Abandonment  
 Company Hope Construction & Refg. Co.

STATE OF WEST VIRGINIA

CERTIFICATE BY DISTRICT  
SUPERINTENDENT.

I, the undersigned District Superintendent, hereby certify that I have examined carefully the foregoing sworn statement of manner of plugging and filling said well and have compared the same with the requirements of Section 10 of the Act and find the same to be complete and in accordance therewith.

Dated this 27 day of August 1937

*L. J. Dow*  
District Superintendent.

CERTIFICATE BY WELL SUPERVISOR