

LATITUDE 39° 00' 00"



0.382
0.864

80° 57' 30" LONGITUDE

7'5 OGIS topo location

7.5' loc _____ 15' loc _____
(calc.) _____

Company _____

Farm _____

Quad Tanner 7 1/2

County Gilmer

District DeKalb

WELL LOCATION MAP

File No. 021-30100

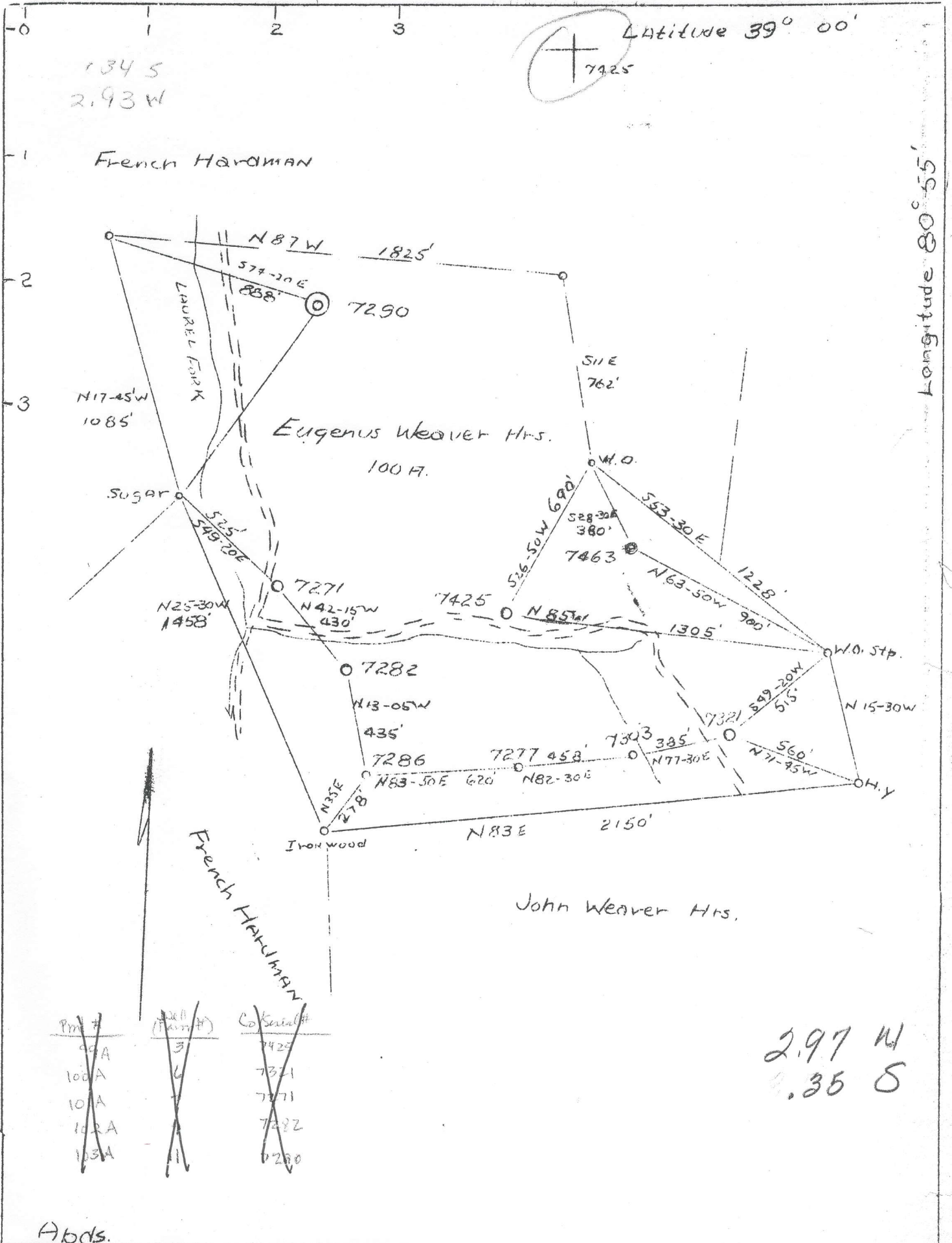

Abds.

Company Philadephia Oil Co.

Address 608 Union Bank, Clarksburg, W.Va.

Farm Eugenus Weaver Hrs.

Tract Acres 100 Lease No. 14363

Well (Farm) No. 3-6-7-9-11 Serial No. 7271-7282

Elevation (Spirit Level) 836', 871', 1023', 7290

Quadrangle Glenville 1043', 872', 7321, 7425 NW

County Gilmer District DeKalb

Engineer T.E. Bridgen

Engineer's Registration No. 764

File No. _____ Drawing No. _____

Date 9-9-37 Scale 1"=500'

STATE OF WEST VIRGINIA
Department of Mines
OIL AND GAS DIVISION
CHARLESTON

WELL LOCATION MAP

File No. GIL-99A TO 103A

Denotes location of well on United States Topographic Maps, scale 1 to 62,500, latitude and longitude lines being represented by border lines as shown.

Denotes one inch spaces on border line of original tracing.



John Weaver, Sr.

G.L. 100-7

- New Location
- Old Location
- Abandoned

Owner	WILKINS, J. W.
Address	1000 10th St. Charleston, W. Va.
File No.	100-7
Date	Jan. 1910

STATE OF WEST VIRGINIA
DEPARTMENT OF MINES
COAL AND GAS DIVISION
CHARLESTON

AFFIDAVIT OF PLUGGING AND FILLING WELL

Permit No. Gil-100

Mrs. Ava Church
COAL OPERATOR OR OWNER
 R.F.D.#1. Belpre, Ohio.
ADDRESS

PHILADELPHIA OIL COMPANY.
NAME OF WELL OPERATOR
 Clarksburg, West Va.
COMPLETE ADDRESS

COAL OPERATOR OR OWNER

April 23rd, 19 38

ADDRESS
 Thurman Weaver

WELL AND LOCATION
 DeHalt District

~~OWNER~~ PROPERTY OWNER
 Tanner, West Va.
ADDRESS

WELL No. 7282
 Eugenius Weaver Farm

AFFIDAVIT TO BE MADE IN TRIPPLICATE. ONE COPY TO BE MAILED BY REGISTERED MAIL TO THE DEPARTMENT. TWO COPY TO BE RETAINED BY THE WELL OPERATOR AND THE THIRD COPY (AND EXTRA COPIES IF REQUIRED) TO BE MAILED TO EACH COAL OPERATOR ABOVE NAMED AT THEIR RESPECTIVE ADDRESSES.

AFFIDAVIT

STATE OF WEST VIRGINIA,
 County of Harrison

L. C. Miller

P. W. Garrett

and
 being first duly sworn according to law depose and say that they are experienced in the work of plugging
 and filling oil and gas wells and were employed by Halliburton Oil Well Cementing Co.

and participated in the work of plugging and filling the above well, that said work was commenced on the
 6th day of April, 1938, and that the well was plugged and filled in
 the following manner:

<small>Manner in which sand was plugged:</small>		Total Depth 1705 feet.	
Aquajel	1705-1610 ft.	Cement	1610-1585 ft. (8 Sacks)
"	1585-1330 ft.	"	1330-1305 ft. (10 "
"	1305-130 ft.	"	130-105 ft. (12 "
"	105-5 ft.	"	5 ft. to surface. (15 "

~~110' - 10" Casing - Pulled out 110 feet.~~
 815' - 8-1/4" " - Ripped at 755-695-580' - Pulled out 380 feet.
 1383' - 6-5/8" " - " " 1361' - Pulled out 1361 feet.

Description of monument: Concrete marker 3-1/2 ft. high, with name plate Philadelphia Oil Company No. 7282, set in same.

(THE ABOVE DESCRIPTION MUST BE IN DETAIL AND IN ACCORDANCE WITH THE PROVISIONS OF SECTION 12, ARTICLE 4, CHAPTER 26 OF THE CODE)
 and that the work of plugging and filling said well was completed on the 19th day of April 19 38

deponents saith not.



L. C. Miller
19 April