

New Location
 Drill Deeper
 Abandonment

FB. 681 P. 39

Company Hope Natural Gas Co.
 Address Clarksburg, W. Va.
 Farm E. V. Beall
 Tract Acres 169 Lease No. 12335
 Well (Farm) No. _____ Serial No. 6289
 Elevation (Spirit Level) 1014
 Quadrangle Glenville
 County Gilmer District DeKalb
 Engineer [Signature]
 Engineer's Registration No. 90
 File No. _____ Drawing No. _____
 Date Nov. 20, 1939 Scale 1" = 40'

STATE OF WEST VIRGINIA
 DEPARTMENT OF MINES
 OIL AND GAS DIVISION
 CHARLESTON

WELL LOCATION MAP
 FILE NO. 616-139A

+ Denotes location of well on United States Topographic Maps, scale 1 to 62,500, latitude and longitude lines being represented by border lines as shown.
 - Denotes one inch spaces on border line of original tracing.

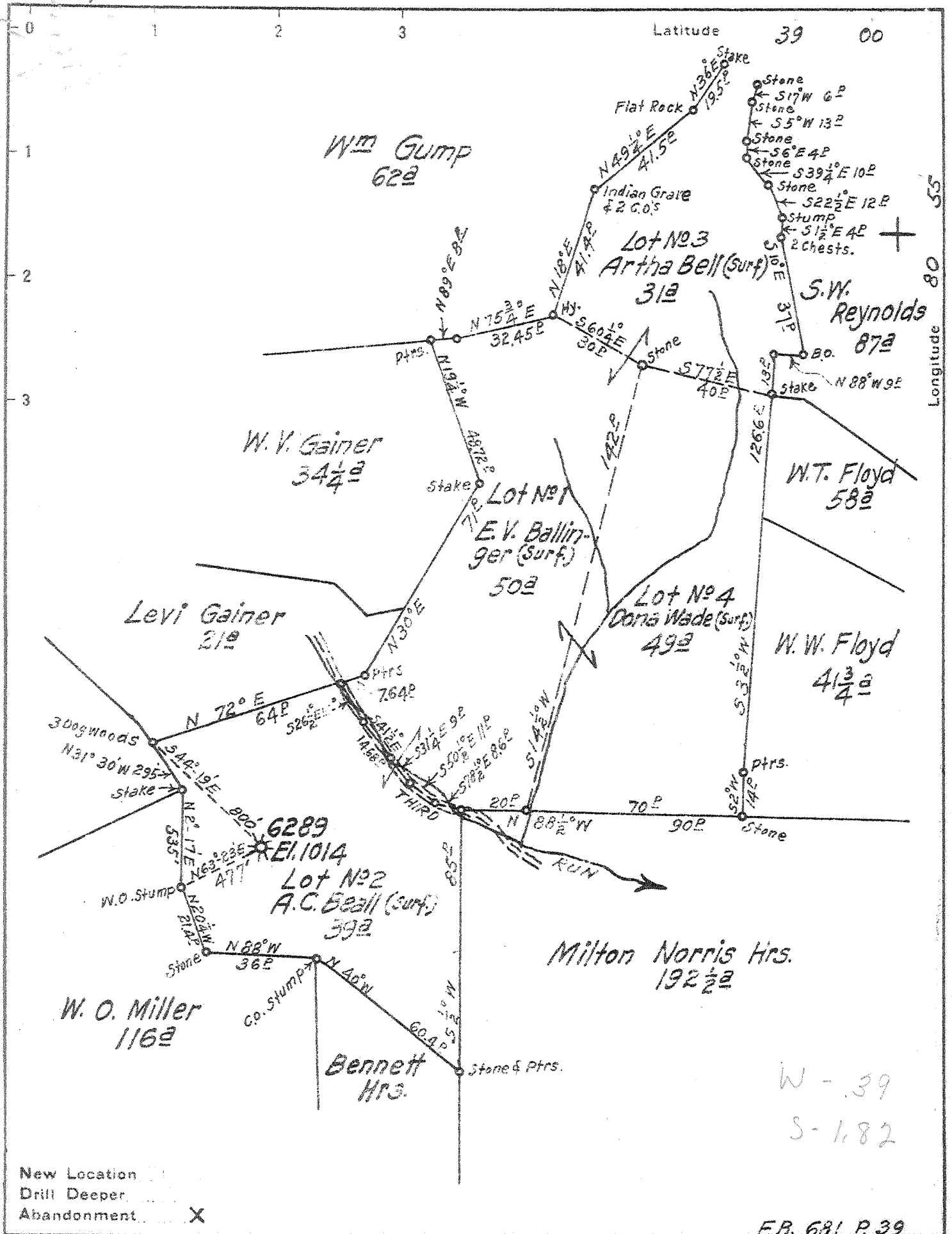

W - 39
S - 1.82

FB. 681 P. 39

Company Hope Natural Gas Co.
 Address Clarksburg, W. Va.
 Farm E. V. Beall
 Tract Acres 169 Lease No. 12395
 Well (Farm) No. 6289 Serial No. 6289
 Elevation (Spirit Level) 1014
 Quadrangle Glenville N.W.
 County Gilmer District DeKalb
 Engineer W. H. Lawrence
 Engineer's Registration No. 90
 File No. Drawing No.
 Date Nov. 20, 1939 Scale 1" = 40'

STATE OF WEST VIRGINIA
 DEPARTMENT OF MINES
 OIL AND GAS DIVISION
 CHARLESTON

WELL LOCATION MAP
 FILE NO. 914-139A

+ Denotes location of well on United States Topographic Maps, scale 1 to 62,500, latitude and longitude lines being represented by border lines as shown.

- Denotes one inch spaces on border line of original tracing.

Dekalb District, Gilmer County, W. Va.

By Hope Natural Gas Co., Clarksburg, W. Va.

On 169 acres.

Abandoned under permit Gil-139-A.

Elevation, 1014' L.

Surface owned by W. V. Gainer, Tanner, W. Va.

Drilling commenced April 4, 1923; completed, April 30, 1923.

No water recorded.

3½" casing, 324'; 6⅝", 851'; 5⅝", 1761'; 2" tubing, 1825' (pulled).

Casing not cemented.

No coal was encountered.

Gas well. Abandonment reported to Dept. of Mines (filed Nov. 30, 1939).

Record to RCT from Mrs. Griffith December 1, 1939.

	Top.	Bottom.
Little Dunkard Sand	755	- 795
Big Dunkard Sand	840	- 910
Sand	930	- 985
Gas Sand	1062	- 1180
Sand	1225	- 1250
First Salt Sand	1302	- 1342
Second Salt Sand	1445	- 1535
Sand	1572	- 1650
Maxton Sand	1650	- 1700
Little Lime	1700	- 1720
Sand	1720	- 1728
Big Lime	1755	- 1803
Big Injun Sand (gas, 1805-1815'; gas, 1895-1903')	1803	- 1909
Total depth		1950

E. V. BEALL NO. 6289 WELL

DeKalb District, Gilmer County, W. Va.

By Hope Natural Gas Company, Clarksburg, W. Va.

Located 0.4 mi. W. of 80°55' and 1.8 mi. S. of 39°00' -NW- Glenville Quadrangle;
1.4 mi. W. of Bell School and 1.5 mi. E. of Tanner.

Elevation, 1014' L.

Deepened in 1939.

No record of deepening available.

Record by Martens from sample examination July 27, 1940.

Top. Bottom. Thickness.

GREENBRIER LIMESTONE, 91+ feet

1818 - 1823	5	Limestone, light grayish yellow, sandy, oolitic
1823 - 1833	10	Limestone, brownish-gray, very fine textured
1833 - 1838	5	No sample
1838 - 1843	5	Limestone, brown, sandy
1843 - 1909	66	Limestone, light grayish yellow, very sandy; sand is poorly sorted with larger grains rounded and frosted and smaller ones angular; some colites in most of this interval; a little dolomite in bottom 20 feet

POCONO FORMATION, 40+ feet

1909 - 1949	40	Sandstone, gray, very fine, shaly, 50%; gray siltstone and silty shale, 50%; the general appearance of the samples without the microscope is much more that of shale than of sandstone
1949		Total depth shown by samples

E. V. Beall No. 6289 Well

DeKalb District, Gilmer County, W. Va.

By Hope Natural Gas Company, Clarksburg, W. Va.

Located 0.4 mi. W. of 30°55' and 1.8 mi. S. of 39°00' -NW- Glenville Quadrangle

1.4 mi. W. of Bell School and 1.5 mi. E. of Tamer.

Elevation, 1014' L.

Deepened in 1959.

No record of deepening available

Top Bottom Thickness

Greenbrier Limestone, 91+ feet

1818	1823	5	Limestone, light grayish yellow, sandy, oolitic
1823	1833	10	Limestone, brownish-gray, very fine textured
1833	1838	5	No sample
1838	1843	5	Limestone, brown, sandy
1843	1909	66	Limestone, light grayish yellow, very sandy; sand is poorly sorted with larger grains rounded and frosted and smaller ones angular; some oolites in most of this interval; a little dolomite in bottom 20 feet

Pocono Formation, 40+ feet

1909	1949	40	Sandstone, gray, very fine, shaly, 50%; gray siltstone and silty shale, 50%; the general appearance of the samples without the microscope is much more that of shale than of sandstone
------	------	----	--

1949

Total depth shown by samples

STATE OF WEST VIRGINIA
DEPARTMENT OF MINES
OIL AND GAS DIVISION

238

WELL RECORD

GIL-139-A

Permit No. _____ Oil or Gas Well Gas
(Kind)

Company Hope Natural Gas Company
Address Clarksburg, W. Va.
Farm E. V. Beall Acres 169
Location (waters) _____
Well No. 6289 Elev. 1014
District DeKalb County Gilmer
The surface of tract is owned in fee by W. V. Gainer
Address Tanner, W. Va.
Mineral rights are owned by _____
Address _____
Drilling commenced 4-4-1923
Drilling completed 4-30-1923
Date shot _____ Depth of shot _____
Open Flow /10ths Water in _____ Inch
/10ths Merc. in _____ Inch
Volume _____ Cu. Ft.
Rock Pressure _____ lbs. _____ hrs.
Oil _____ bbls., 1st 24 hrs.
Fresh water None recorded feet _____ feet
Salt water None recorded feet _____ feet

Casing and Tubing	Used in Drilling	Left in Well	Packers
Size			
16.			Kind of Packer
13.			
10.	324	324	Size of
8 1/4	324	324	
6 5/8	851	851	Depth set
5 3/16	1761	1761	
3.			Perf. top
2.	1825	Pulled	Perf. bottom
Liners Used			Perf. top
			Perf. bottom

CASING CEMENTED _____ SIZE _____ No. FT. _____ Date _____
Not cemented _____
COAL WAS ENCOUNTERED AT _____ FEET _____ INCHES
_____ FEET No coal INCHES _____ FEET _____ INCHES
_____ FEET _____ INCHES _____ FEET _____ INCHES

Formation	Color	Hard or Soft	Top	Bottom	Oil Gas or Water	Depth Found	Remarks
Little Dunkard	Sand		755	795			
Big Dunkard	Sand		840	910			
Sand			930	965			
Gas Sand			1062	1180			
Sand			1225	1250			
First Salt Sand			1302	1342			
Second Salt Sand			1445	1535			
Sand			1572	1650			
Maxon Sand			1650	1700			
Little Lime			1700	1720			
Sand			1720	1728			
Big Lime			1755	1803			
Big Injun Sand			1803	1909	Gas Gas	1805-1815 1895-1903	
Total Depth			1950				

