

M

5.74 S
1.90 W

Latitude 39° 10'

Longitude 80° 45'

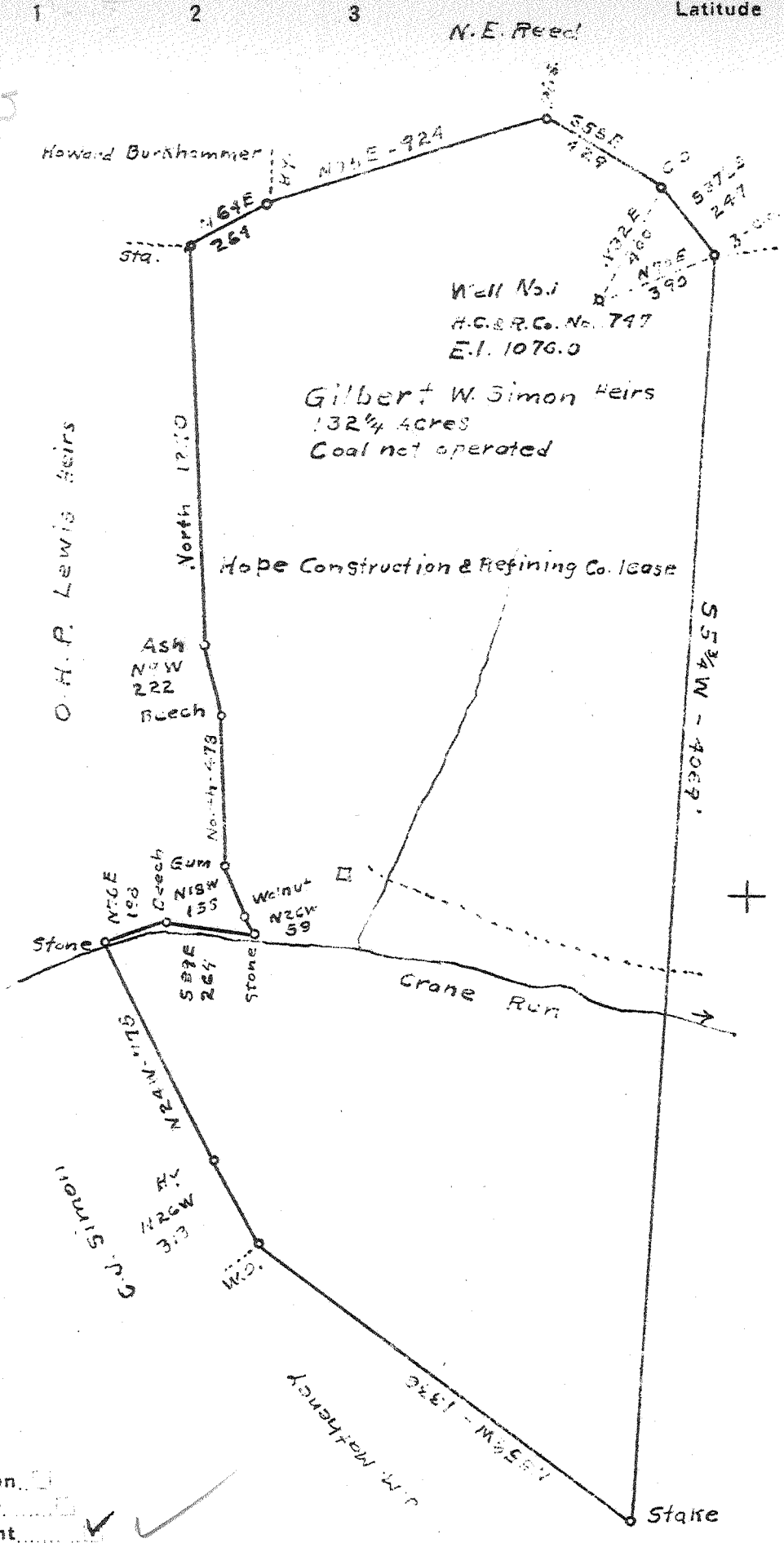

New Location

Drill Deeper

Abandonment

Company Gilco Oil & Gas Co.

Address Glenville W. Va.

Farm Gilbert W. Simon Heirs
H.C.&R. Co.

Tract _____ Acres 132 1/4 Lease No. _____

Well (Farm) No. One Serial No. 747

Elevation (Spirit Level) 1076.0

Quadrangle Holbrook

County Gilmer District Troy

Engineer C.O. Herwig

Engineer's Registration No. 811

File No. _____ Drawing No. _____

Date June 24 1949 Scale 1" = 500'

STATE OF WEST VIRGINIA
DEPARTMENT OF MINES
OIL AND GAS DIVISION
CHARLESTON

WELL LOCATION MAP
FILE NO. GIL-158A
1-747

+ Denotes location of well on United States Topographic Maps, scale 1 to 62,500, latitude and longitude lines being represented by border lines as shown.

- Denotes one inch spaces on border line of original tracing.

5.82 S
1.92 W

Troy District, Gilmer County, W. Va.
 By Gilco Oil & Gas Co., Glenville, W. Va.
 Abandoned under permit Gil-158-A.
 On 134 acres, on Cove Creek.
 Elevation, 1076.0' L.
 Surface and minerals owned by G. W. Simon, Troy, W. Va.
 Drilling commenced Feb. 4, 1922; completed, April 7, 1922.
 Shot April 7, 1922.
 Oil, $2\frac{1}{2}$ bbls., 1st 24 hrs.
 10" casing, 325' (pulled); $8\frac{1}{2}$ ", 1115' (pulled); $6\frac{5}{8}$ ", 2045'.
 Oil well. Abandonment reported to Dept. of Mines July 22, 1941.
 Record to RCT from Mrs. Griffith Aug. 4, 1941. Old File No. 308.

	Top.	Bottom.
Dunkard Sand	1000	- 1020
Salt Sand	1375	- 1662
Maxton Sand	1905	- 1960
Big Injun Sand	2080	- 2175
Berea? Sand	2265	- 2412
Gantz? Sand (water, 2466'; oil at 2466')	2457-	2482
Total depth		2494 $\frac{1}{2}$

STATE OF WEST VIRGINIA
DEPARTMENT OF MINES
OIL AND GAS DIVISION

308

WELL RECORD

Permit No. 158-A

Oil or Gas Well Oil
(KIND)

Company Sileo Oil & Gas Company
Address Glenville, W. Va.
Farm W. Simon Acres 134
Location (waters) Cove Creek
Well No. 1, Serial 747 Elev. 1076.10
District Troy County Gilmer
The surface of tract is owned in fee by W. Simon
Address Troy, W. Va.
Mineral rights are owned by W. Simon
Address Troy, W. Va.
Drilling commenced Feb. 4th, 1922
Drilling completed April 7th, 1922
Date shot 4-7, 1922 Depth of shot _____
Open Flow /10ths Water in _____ Inch
/10ths Merc. in _____ Inch
Volume _____ Cu. Ft.
Rock Pressure _____ lbs. _____ hrs.
Oil 2 1/2 BBL bbls., 1st 24 hrs.
Fresh water _____ feet _____ feet
Salt water _____ feet _____ feet

Casing and Tubing	Used in Drilling	Left in Well	Packers
Size			Kind of Packer
16			
13			
10	328	Pulled	Size of
8 1/4	1115	Pulled	Depth set
6 5/8	2045	Left	
5 3/16			Perf. top
3			Perf. bottom
2			Perf. top
Liners Used			Perf. bottom

CASING CEMENTED _____ SIZE _____ No. Ft. _____ Date _____
COAL WAS ENCOUNTERED AT _____ FEET _____ INCHES
_____ FEET _____ INCHES _____ FEET _____ INCHES
_____ FEET _____ INCHES _____ FEET _____ INCHES

Formation	Color	Hard or Soft	Top	Bottom	Oil, Gas or Water	Depth Found	Remarks
Dunkard			1000	1020			
Salt Sand			1375	1662			
Maxon Sand			1905	1960			
Injun Sand			2080	2175			
Cerea Sand ?			2265	2412			
Santz Sand ?			2457	2462	Water 2466; oil at 2466.		
Total Depth				2494' 6"			

