

1.54 S  
3.71 W

(920)

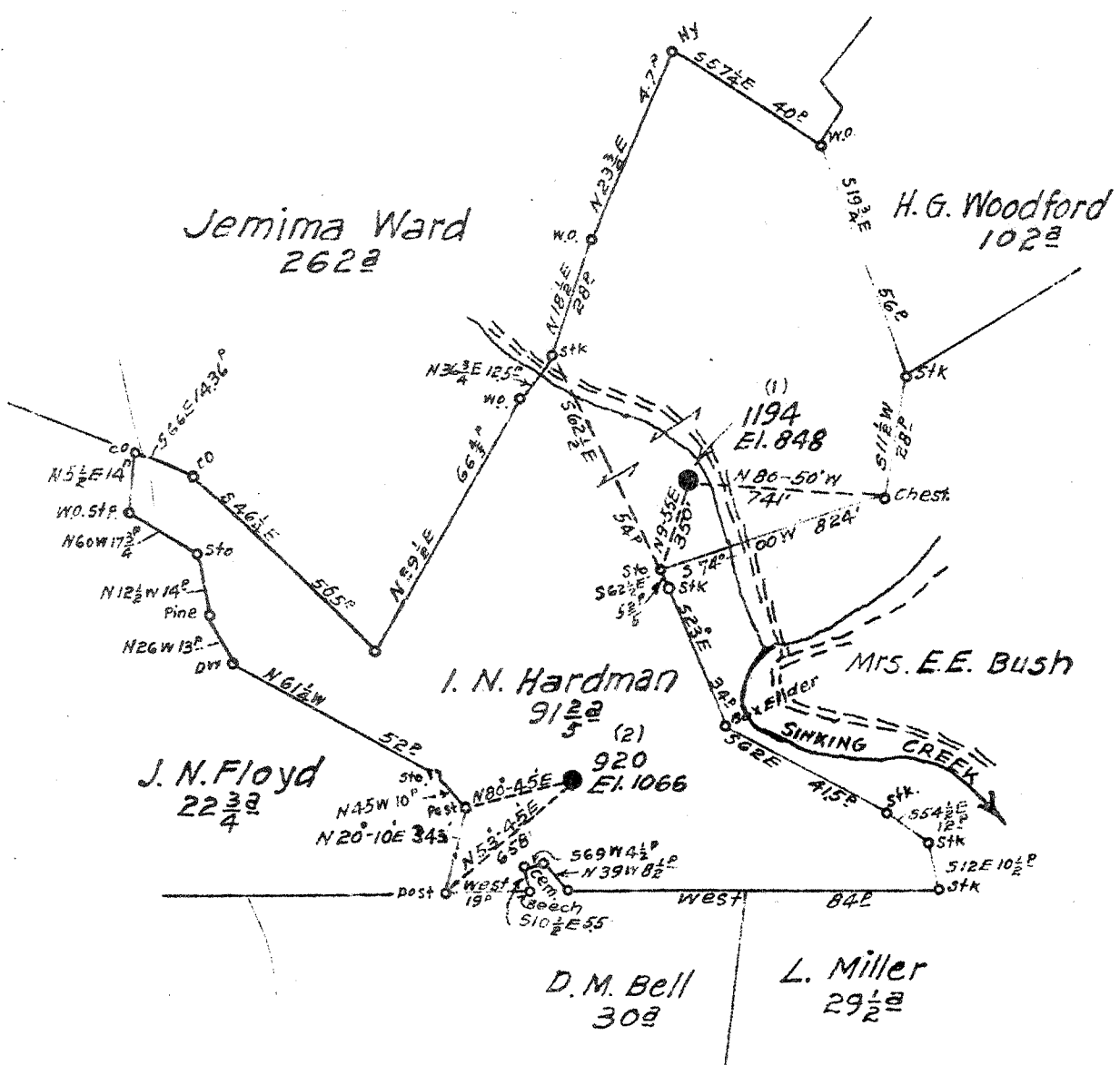

1.675  
3.75 W

New Location  
Drill Deeper  
Abandonment  (920)

MAP 82- Square-532 W17

F.B. 482 P37  
" 725 P1

Company Hope Construction & Refining Co.  
 Address Clarksburg, W. Va.  
 Farm I. N. Hardman  
 Tract Acres 91 1/2 Lease No. 34130  
 Well (Farm) No. 1 & 2 Serial No. 1194-920  
 Elevation (Spirit Level) 848-1066  
 Quadrangle Glenville  
 County Gilmer District De Kalb  
 Engineer W.M. Bowers  
 Engineer's Registration No. 900  
 File No. \_\_\_\_\_ Drawing No. \_\_\_\_\_  
 Date Aug. 14, 1942 Scale 1" = 40' E3

STATE OF WEST VIRGINIA  
 DEPARTMENT OF MINES  
 OIL AND GAS DIVISION  
 CHARLESTON

WELL LOCATION MAP  
 FILE NO. GIL-181-A-#920

+ Denotes location of well on United States Topographic Maps, scale 1 to 62,500, latitude and longitude lines being represented by border lines as shown.  
 - Denotes one inch spaces on border line of original tracing.

Dekalb District, Gilmer County, W. Va.  
 By Hope Construction & Refining Co., 445 W. Main St., Clarksburg, W. Va.  
 Abandoned under permit Gil-181-A.

On 91-2/5 acres.

Elevation, 1066' L.

Drilling commenced April 18, 1924; completed, May 2, 1924.

Shot Sept. 18, 1924, July 20, 1925, and May 31, 1930, at 1450-1458',  
 with 20, 40, and 60 qts.

No water recorded.

8 1/2" casing, 283'; 6 3/8", 1016'; 2" tubing, 1494'.

Casing not cemented.

No coal was encountered.

Oil well. Abandonment reported to Dept. of Mines Sept. 1, 1942.

Record to RCT from Mrs. Griffith Dec. 19, 1942.

	Top.	Bottom.
Sand	650	- 680
Little Dunkard Sand	820	- 850
Big Dunkard Sand	920	- 990
Gas Sand	1010	- 1070
First Salt Sand	1150	- 1235
Sand	1305	- 1400
Second Salt Sand (oil, 1450') (gas, 1434-1437')	1432	- 1482
Total depth		1488

STATE OF WEST VIRGINIA  
DEPARTMENT OF MINES  
OIL AND GAS DIVISION

331

WELL RECORD

Permit No. 151-A Oil or Gas Well Oil  
(KIND)

Company Hope Construction & Refining Company  
Address 445 West Main St. Clarksburg W. Va.  
Farm I. N. Hardman Acres 9.175  
Location (waters) \_\_\_\_\_  
Well No. 920 Elev. 1066  
District DeKalb County Gilmer  
The surface of tract is owned in fee by \_\_\_\_\_  
Address \_\_\_\_\_  
Mineral rights are owned by \_\_\_\_\_  
Address \_\_\_\_\_  
Drilling commenced Apr. 18, 1924  
Drilling completed May 2, 1924  
Date Shot 9/18/24, 7/20/25 From 1450 To 1458  
With 20, - 40 and 60 lbs  
Open Flow \_\_\_\_\_ /10ths Water in \_\_\_\_\_ Inch  
\_\_\_\_\_ /10ths Merc. in \_\_\_\_\_ Inch  
Volume \_\_\_\_\_ Cu. Ft.  
Rock Pressure \_\_\_\_\_ lbs. \_\_\_\_\_ hrs.  
Oil \_\_\_\_\_ bbls., 1st 24 hrs.  
Fresh water None Recorded feet \_\_\_\_\_ feet  
Salt water None Recorded feet \_\_\_\_\_ feet

Casing and Tubing	Used in Drilling	Left in Well	Packers
Size			Kind of Packer
16			
13			
10			Size of
8 1/4	<u>283</u>	<u>283</u>	
6 5/8	<u>1016</u>	<u>1016</u>	Depth set
5 3/16			
3			Perf. top
2	<u>1494</u>	<u>1494</u>	Perf. bottom
Liners Used			Perf. top
			Perf. bottom

CASING CEMENTED \_\_\_\_\_ SIZE \_\_\_\_\_ No. Ft. \_\_\_\_\_ Date \_\_\_\_\_  
Not Cemented \_\_\_\_\_  
COAL WAS ENCOUNTERED AT \_\_\_\_\_ FEET \_\_\_\_\_ INCHES  
No Coal  
\_\_\_\_\_ FEET \_\_\_\_\_ INCHES \_\_\_\_\_ FEET \_\_\_\_\_ INCHES  
\_\_\_\_\_ FEET \_\_\_\_\_ INCHES \_\_\_\_\_ FEET \_\_\_\_\_ INCHES

Formation	Color	Hard or Soft	Top	Bottom	Oil, Gas or Water	Depth Found	Remarks
Sand			650	680			
Little Dunkard			820	850			
Big Dunkard			920	990			
Gas S and			1010	1070			
First Salt			1150	1235			
Sand			1305	1400			
Second Salt			1432	1482	Oil Gas	1450 1434 to 1437	
Total Depth				1488			



