

LATITUDE 38 50 +

.08 S
.48 W

LEFT FORK STEER CREEK
W.C. Boggs

Scott Boggs

Longitude 80° 55'

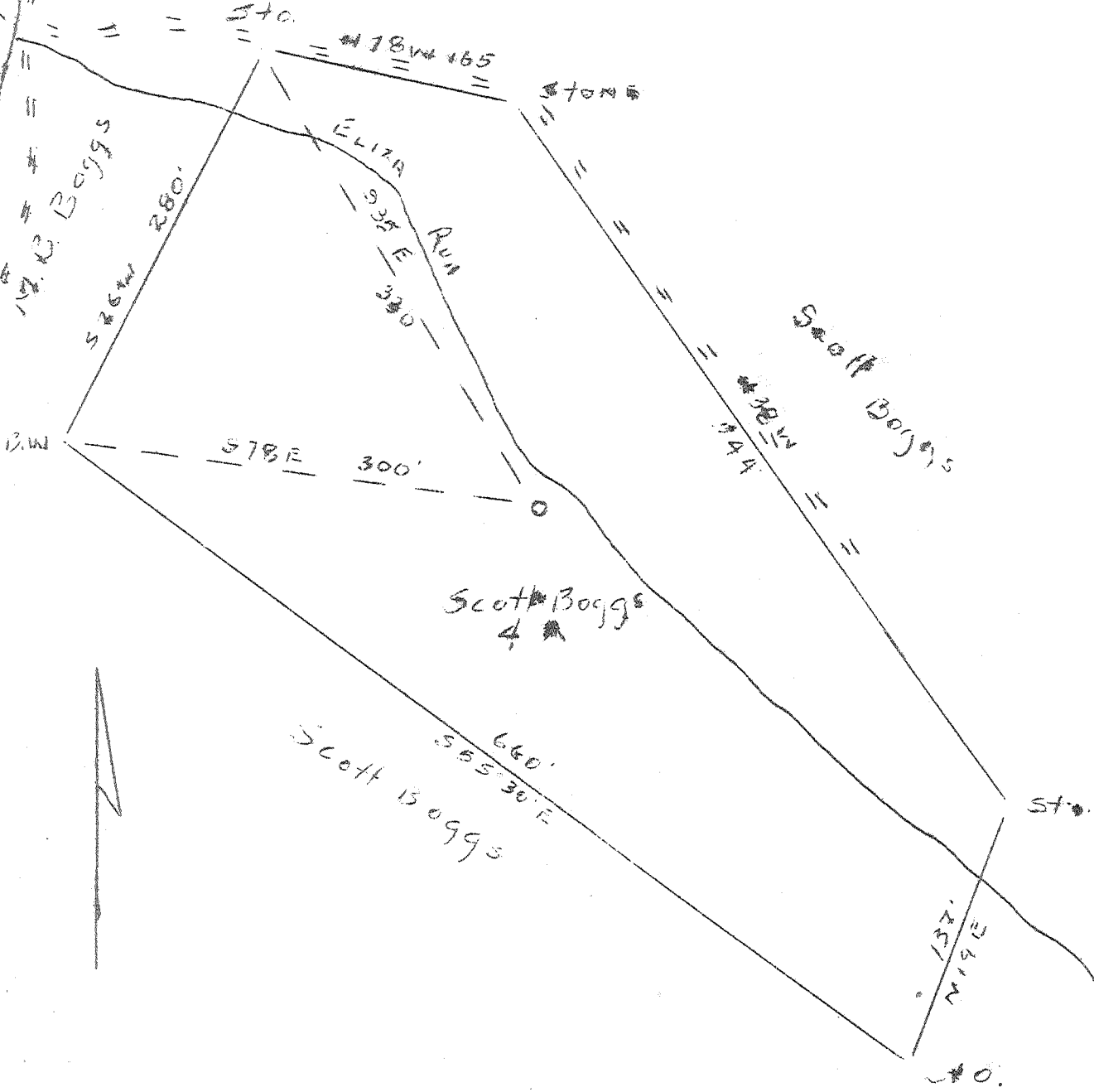

COMPANY MC CALL DRILLING COMPANY
 ADDRESS PITTSBURGH, PA.
 FARM SCOTT BOGGS
 TRACT 1 ACRES 4 LEASE NO. 1-11
 WELL (FARM) NO. ONE SERIAL NO. 1-11
 ELEVATION (SPIRIT LEVEL) 801'
 QUADRANGLE GLENVILLE
 COUNTY GILMER DISTRICT CENTER
 ENGINEER WM. M. MOSS
 ENGINEER'S REGISTRATION NO. _____
 FILE NO. _____ DRAWING NO. _____
 DATE 3-20-45 SCALE 1" = 100'

STATE OF WEST VIRGINIA
 DEPARTMENT OF MINES
 OIL AND GAS DIVISION
 CHARLESTON
 WELL LOCATION MAP

FILE NO. GIL 223-4
 + DENOTES LOCATION OF WELL ON UNITED STATES TOPOGRAPHIC MAPS, SCALE 1 TO 62,500, LATITUDE AND LONGITUDE LINES BEING REPRESENTED BY BORDER LINES AS SHOWN.
 - DENOTES ONE INCH SPACES ON BORDER LINE OF ORIGINAL TRACING.

SCOTT BOGGS NO. 1 (11) WELL.

O.F. 374

Center District, Gilmer County, W. Va.

By McCall Drilling Co., 612 Keystone Bldg., Pittsburgh, Pa.

Abandoned under permit Gil-223-A.

On 4 acres.

Elevation, 801' L.

Surface and minerals owned by Scott Boggs, Orton, W. Va.

Drilling commenced July 20, 1925; completed Aug. 7, 1925.

Well was not shot.

Open flow, 32/10ths W. in 6 $\frac{5}{8}$ ".

Rock pressure, 450 lbs.

8 $\frac{1}{4}$ " casing, 120' (pulled); 6 $\frac{5}{8}$ " casing, 679'; 3" tubing, 1459'.

6 $\frac{5}{8}$ " x 2" packer, set at 1305'.

Gas well. Abandonment reported to Dept. of Mines (not dated or stamped).

Record to RCT from Mrs. Griffith April 11, 1946. Old File No. 374.

	Top.	Bottom.
Conductor	0	16
Little Dunkard Sand	260	272
Big Dunkard Sand	380	405
Gas Sand	443	550
1st Salt Sand	644	915
2nd Salt Sand	1040	1085
3rd Salt Sand (show gas, 1185')	1140	1200
Maxton Sand (gas, 1318-1340') (gas, 1383-1410')	1298	1459
Total depth		1459

STATE OF WEST VIRGINIA
DEPARTMENT OF MINES
OIL AND GAS DIVISION

COPY
374

WELL RECORD

Permit No. Oil-223-A

Oil or Gas Well Gas
(KIND)

Company McCall Drilling Company
Address 612 Keystone Building, Pittsburgh, Pa.
Farm Scott Boggs Acres 4
Location (waters) _____
Well No. 1-11 Elev. 801
District Canter County Gilmer
The surface of tract is owned in fee by Scott Boggs
Address Orton, W. Va.
Mineral rights are owned by Scott Boggs
Address Orton, W. Va.
Drilling commenced July 20, 1925
Drilling completed August 7, 1925
Date Shot Not shot From _____ To _____
With _____
Open Flow 32 /10ths Water in 6-5/8 Inch
_____ /10ths Merc. in _____ Inch
Volume 2090 MCF Cu. Ft.
Rock Pressure 450 lbs. _____ hrs.
Oil _____ bbls., 1st 24 hrs.
Fresh water _____ feet
Salt water _____ feet

Casing and Tubing	Used in Drilling	Left in Well	Packers
Size			
16			Kind of Packer
13			
10			Size of <u>6 5/8 x 2</u>
8 1/4	120	None	
6 5/8	679	679	Depth set <u>1305'</u>
5 3/16			
3	1459	1459	Perf. top
2			Perf. bottom
Liners Used			Perf. top
<u>Packer set - 1305'</u>			Perf. bottom

CASING CEMENTED _____ SIZE _____ No. Ft. _____ Date _____

COAL WAS ENCOUNTERED AT None FEET _____ INCHES
_____ FEET _____ INCHES
_____ FEET _____ INCHES

Formation	Color	Hard or Soft	Top	Bottom	Oil, Gas or Water	Depth Found	Remarks
Conductor				16			
Little Dunkard			280	272			
Big Dunkard			380	405			
Gas Sand			443	550			
1st Salt Sand			644	915			
2d Salt Sand			1040	1035			
3d Salt Sand			1140	1200			
Maxton Sand			1298	1459			
T. D.			1459		Show gas 1185 Gas 1319-1340 Gas 1383-1410		