

4.975

4.14 W

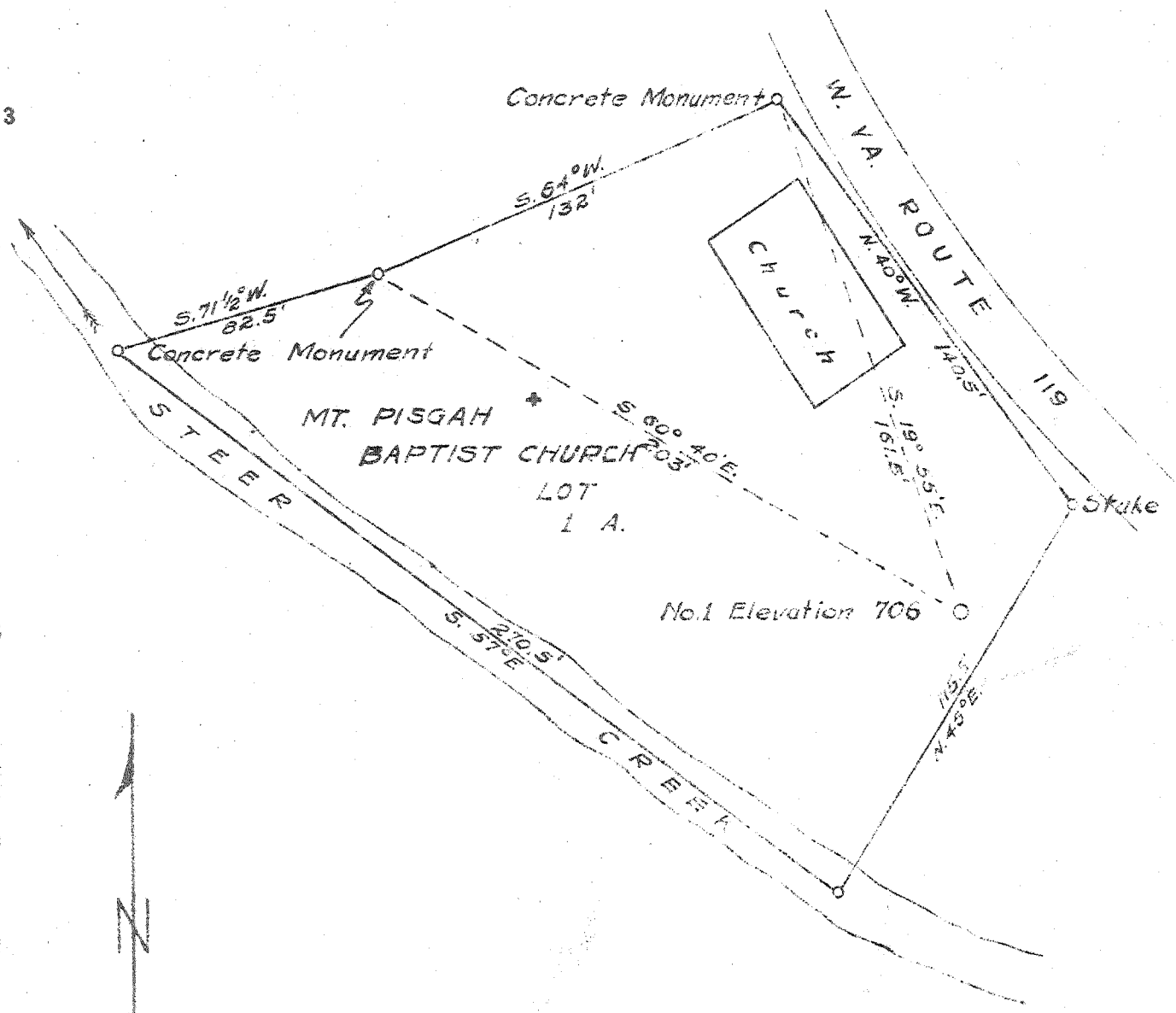

New Location   
 Drill Deeper   
 Abandonment

Company	F. S. DEEM	
Address	HARRISVILLE, W. VA.	
Farm	MT. PISGAH BAPTIST CHURCH LOT	
Tract	Acres 1 A.	Lease No.
Well (Farm) No.	1	Serial No.
Elevation (Spirit Level)	706	
Quadrangle	GLENVILLE	
County	GILMER	District CENTER
Engineer	B. F. RINEHART	
Engineer's Registration No.	648	
File No.	Drawing No. 670-CG	
Date	Apr 16, 1948	Scale 1 in = 50 ft.

STATE OF WEST VIRGINIA  
 DEPARTMENT OF MINES  
 OIL AND GAS DIVISION  
 CHARLESTON

WELL LOCATION MAP  
 FILE NO. GIL-256-A

+ Denotes location of well on United States Topographic Maps, scale 1 to 62,500. latitude and longitude lines being represented by border lines as shown.

- Denotes one inch spaces on border line of original tracing.

MT. PISGAH BAPTIST CHURCH NO. 1 WELL.

O.F. 413

Center District, Gilmer County, W. Va.

By F. S. Deem, Harrisville, W. Va.

Abandoned under permit Gil-256-A.

On 1 acres, on Steer Creek.

Elevation, 706' L.

Surface owned by Mt. Pisgah Baptist Church, Stumptown, W. Va.

10" casing, 40' (pulled); 8 $\frac{1}{2}$ "<sup>2</sup>, 178' (pulled); 6 $\frac{3}{8}$ "<sup>2</sup>, 698'; 3" tubing, 1236'.

Gas well. Abandonment reported to Dept. of Mines April 19, 1948.

Record to RCT from Mrs. Griffith Sept. 3, 1948. Old File No. 413.

	Top.	Bottom.
Little Dunkard Sand	505	605
Big Dunkard Sand	650	750
Gas Sand	830	930
Salt Sand (gas, 1222 and 1226-1235')	1213	1235
Total depth		1236

WEST VIRGINIA DEPARTMENT OF MINES  
OIL AND GAS DIVISION

413

WELL RECORD

Permit No. ....

Oil or Gas Well..... Gas  
(Kind)

Company..... F. S. Deem  
 Address..... Harrisville, W.Va.  
 Farm Mt. Pisgah Pap. Church Acres 1  
 Location (waters) Steer Creek  
 Well No. 1 Elev. 706  
 District Center County Gilmer  
 The surface of tract is owned in fee by Mt. Pisgah Pap. Church  
 Address Stumptown, W.Va.  
 Mineral rights are owned by Same  
 Address.....  
 Drilling commenced.....  
 Drilling completed.....  
 Date shot..... Depth of shot.....  
 Open Flow /10ths Water in..... Inch  
 /10ths Merc. in..... Inch  
 Volume..... Cu. Ft.  
 Rock Pressure..... lbs..... hrs.  
 Oil..... bbls., 1st 24 hrs.  
 Fresh water..... feet..... feet  
 Salt water..... feet..... feet

Casing and Tubing	Used in Drilling	Left in Well	Packers
Size			
16.....			Kind of Packer.....
13.....			
10.....	40		Size of.....
8 1/4.....	178		
6 5/8.....	698	698	Depth set.....
5 3/16.....			
3 tubing	1236	1236	Perf. top.....
2.....			Perf. bottom.....
Liners Used.....			Perf. top.....
			Perf. bottom.....

CASING CEMENTED..... SIZE..... No. FT..... Date.....  
 COAL WAS ENCOUNTERED AT..... FEET..... INCHES  
 FEET..... INCHES..... FEET..... INCHES  
 FEET..... INCHES..... FEET..... INCHES

Formation	Color	Hard or Soft	Top	Bottom	Oil Gas or Water	Depth Found	Remarks
Little Dunkard			505	605			
Big Dunkard			650	750			
Gas Sand			830	930			
Salt Sand			1213	1235	Gas	1222	
					"	1226-1235	
Total Depth				1236			

