

LATITUDE 39° 10'

LONGITUDE 80° 40'

5.65 S  
3.98 W

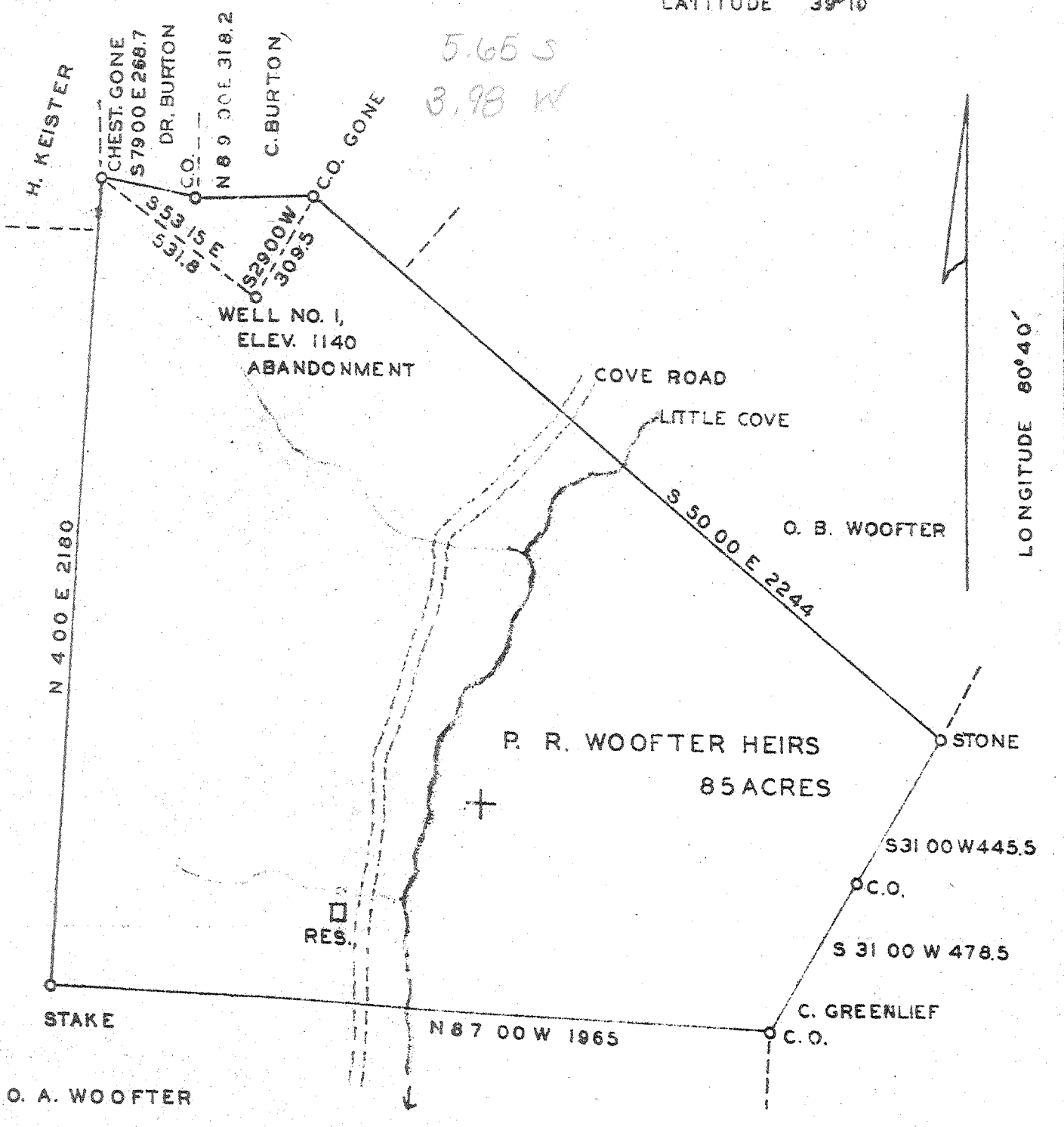

Company, G. W. Edgar, Law Office, West Virginia. Plat for abandonment of well located on R. R. Woofler heirs farm containing 85 acres, 1/4 section 6, S. W. 1/4, on Little Cove Creek Troy District, Blaine County, West Virginia. Scale 400 feet one inch. June 3, 1948.

*[Signature]*  
County Surveyor Lewis County, W. Va.

GIL-261-A

Troy District, Gilmer County, W. Va.  
 By C. W. Edgar, New Martinsville, W. Va.  
 Abandoned under permit Gil-261-A.  
 On 85 acres, on Little Cove Creek.  
 Elevation, 1140' L.  
 Surface owned by T. O. Woofter, Troy, W. Va., and minerals by  
 P. R. Woofter, Troy, W. Va.  
 Drilling commenced Oct. 15, 1929; completed Nov. 24, 1929.  
 Open flow, 46/10ths W. in 2".  
 Rock pressure, 270 lbs.  
 Oil, none.  
 10" and 8 $\frac{1}{2}$ " casing pulled; 6 $\frac{5}{8}$ ", 2024'.  
 Casing not cemented.  
 No coal was encountered.  
 Gas well. Abandonment reported to Dept. of Mines May 29, 1948.  
 Record to RCT from Mrs. Griffith July 23, 1948. Old File No. 405.

	Top.	Bottom.
Big Lime, hard	2010	- 2082
Big Injun Sand (gas, 2124'), mixed	2082	- 2180
Total depth		2180



4005

STATE OF WEST VIRGINIA  
DEPARTMENT OF MINES  
OIL AND GAS DIVISION

WELL RECORD

Permit No. 761-A

Oil or Gas Well Gas  
(KIND)

Company Kalnover C.O. Corp  
 Address Kalnover, Putnam Co. W. Va.  
 Farm P.O. Post Office Acres 35  
 Location (waters) Fifth Cone Creek  
 Well No. \_\_\_\_\_ Elev. 1140  
 District Way County Putnam  
 The surface of tract is owned in fee by F.D. Woodson  
 Address Way, W. Va.  
 Mineral rights are owned by F.D. Woodson  
 Address Way, W. Va.  
 Drilling commenced Oct 15 - 1929  
 Drilling completed Nov 24 - 1929  
 Date Shot no record From \_\_\_\_\_ To \_\_\_\_\_

Casing and Tubing	Used in Drilling	Left in Well	Packers
Size			Kind of Packer
16			
13			
10	<u>Pulled</u>	<u>Pulled</u>	Size of
8 1/4	<u>Pulled</u>	<u>Pulled</u>	
6 5/8	<u>2024</u>	<u>2024</u>	Depth set
5 3/16			
3			Perf. top
2			Perf. bottom
Liners Used			Perf. top
			Perf. bottom

Open Flow /10ths Water in 46 in Inch  
 /10ths Merc. in 2.24 Inch  
 Volume 286 net Cu. Ft.  
 Rock Pressure 270 lbs. \_\_\_\_\_ hrs.  
 Oil none bbls., 1st 24 hrs.  
 Fresh water \_\_\_\_\_ feet \_\_\_\_\_ feet  
 Salt water \_\_\_\_\_ feet \_\_\_\_\_ feet

CASING CEMENTED no SIZE \_\_\_\_\_ No. Ft. \_\_\_\_\_ Date \_\_\_\_\_  
 COAL WAS ENCOUNTERED AT no FEET \_\_\_\_\_ INCHES  
 \_\_\_\_\_ FEET \_\_\_\_\_ INCHES FEET \_\_\_\_\_ INCHES  
 \_\_\_\_\_ FEET \_\_\_\_\_ INCHES FEET \_\_\_\_\_ INCHES

Formation	Color	Hard or Soft	Top	Bottom	Oil, Gas or Water	Depth Found	Remarks
<u>Exp. Linn</u>		<u>hard</u>	<u>2010</u>	<u>2082</u>			
<u>Exp. Injin</u>		<u>mixed</u>	<u>2082</u>	<u>2180</u>	<u>Gas</u>	<u>2124</u>	

