

Latitude 39° 00'

Longitude 80° 55'

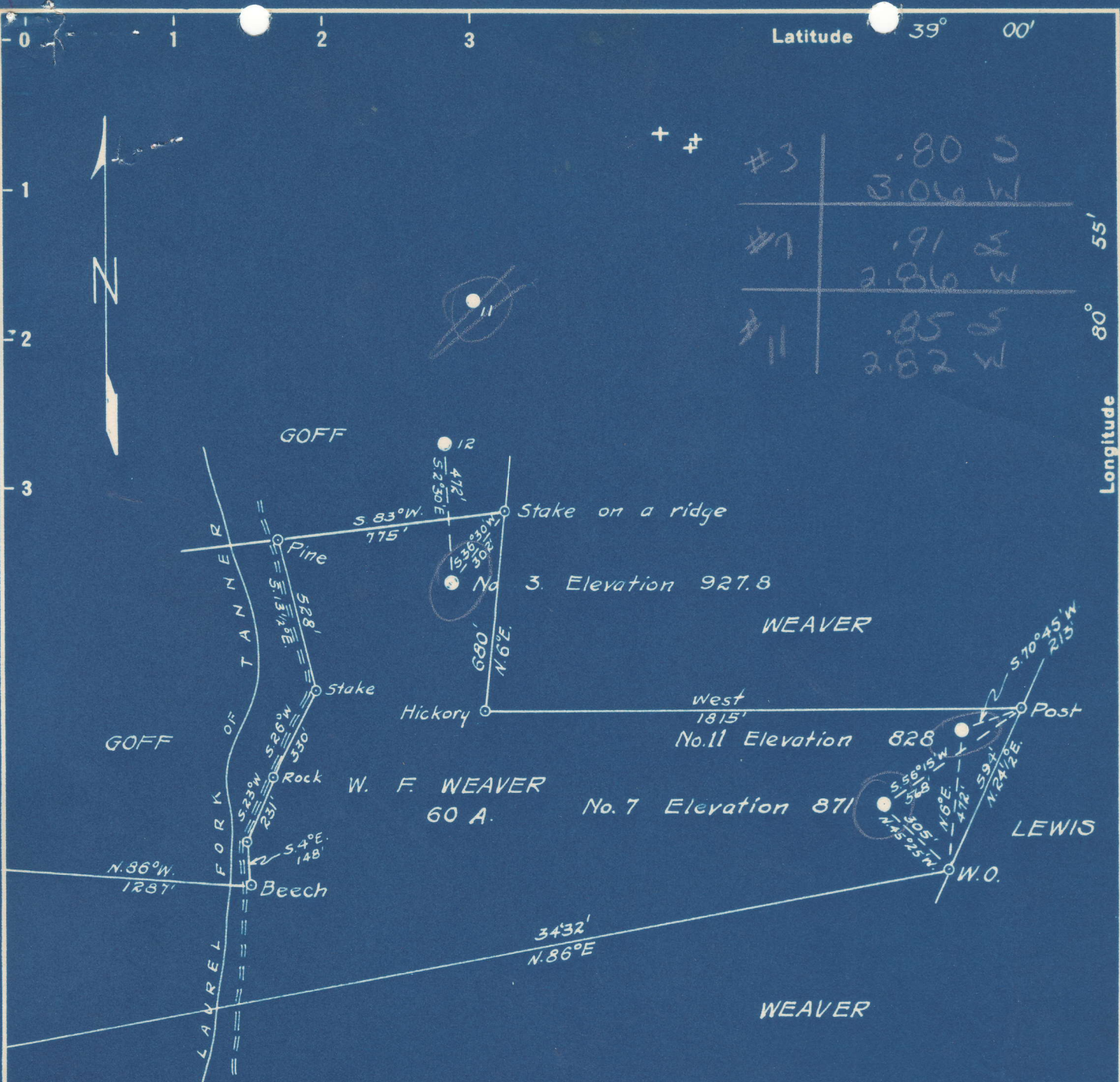

#3	.80 S
	3.06 W
#7	.91 S
	2.86 W
#11	.85 S
	2.82 W

#3	0.82 S
	3.11 W
#11	0.86 S
	2.86 W
#7	0.93 S
	2.90 W

- New Location
- Drill Deeper
- Abandonment

Company F. S. DEEM

Address HARRISVILLE, W. VA.

Farm W. F. WEAVER

Tract _____ Acres 60 Lease No. _____

Well (Farm) No. 3-7 & 11 Serial No. _____

Elevation (Spirit Level) 927.8 - 871 - 828

Quadrangle GLENVILLE

County GILMER District DE KALB

Engineer B. F. RINEHART

Engineer's Registration No. 648

File No. _____ Drawing No. 691-DG

Date June 29, 1948 Scale 1 in. = 500 ft.

STATE OF WEST VIRGINIA
DEPARTMENT OF MINES
OIL AND GAS DIVISION
CHARLESTON

WELL LOCATION MAP
GIL-279-A-#3
FILE NO. GIL-288-A-#11
GIL-289-A-#7

+ Denotes location of well on United States Topographic Maps, scale 1 to 62,500, latitude and longitude lines being represented by border lines as shown.

- Denotes one inch spaces on border line of original tracing.

W. F. WEAVER NO. 7 WELL.

Dekalb District, Gilmer County, W. Va.

By F. S. Deem, Harrisville, W. Va.

Abandoned under permit Gil-.....-A?

On 60 acres, on Laurel Fork of Tanner Creek.

Elevation, 871' L.

Surface and minerals owned by W. F. Weaver, Glenville, W. Va.

Shot Jan. 27, 1921, at 1738-1750'.

10" casing, 225' (pulled); 8 $\frac{1}{4}$ "", 990' (pulled); 6 $\frac{5}{8}$ "", 1518'.

Oil well. Abandonment reported to Dept. of Mines July 9, 1948.

Record to RCT from Mrs. Griffith Jan. 22, 1949. Old File No. 431.

	Top.	Bottom.
Big Dunkard Sand	975	- 1070
1st Salt Sand	1340	- 1365
2nd Salt Sand	1500	- 1525
Mexton Sand (oil show, 1730-1735')		
(oil pay, 1740-1750')	1710	- 1750
Total depth		1761

STATE OF WEST VIRGINIA
DEPARTMENT OF MINES
OIL AND GAS DIVISION

WELL RECORD

491

Permit No. 789-A Oil or Gas Well Oil
(Kind)

Company F. S. Deem
Address Harrisville, W. Va.
Farm W. F. Weaver Acres 60
Location (waters) Laurel Fork of Tanner Cr.
Well No. 7 Elev. 871
District De Kalb County Gilmer
The surface of tract is owned in fee by W. F. Weaver
Address Glenville, W. Va.
Mineral rights are owned by Same
Address _____
Drilling commenced _____
Drilling completed _____
Date shot 1-27-21 Depth of shot 1738-1750
Open Flow /10ths Water in _____ Inch
/10ths Merc. in _____ Inch
Volume _____ Cu. Ft.
Rock Pressure _____ lbs. _____ hrs.
Oil _____ bbls., 1st 24 hrs.
Fresh water _____ feet _____ feet
Salt water _____ feet _____ feet

Casing and Tubing	Used in Drilling	Left in Well	Packers
Size			
16.			Kind of Packer
13.			
10.	225		Size of
8 1/4	990		
6 5/8	1518	1518	Depth set
5 3/16			
3.			Perf. top
2.			Perf. bottom
Liners Used			Perf. top
			Perf. bottom

CASING CEMENTED _____ SIZE _____ No. Ft. _____ Date _____
COAL WAS ENCOUNTERED AT _____ FEET _____ INCHES
_____ FEET _____ INCHES FEET _____ INCHES
_____ FEET _____ INCHES FEET _____ INCHES

Formation	Color	Hard or Soft	Top	Bottom	Oil, Gas or Water	Depth Found	Remarks
Big Dunkard			975	1070			
1st Salt Sand			1340	1365			
2nd Salt Sand			1500	1525			
Maxton Sand			1710	1750			
					oil show	1730-1735	
					oil pay	1740-1750	
Total Depth				1761			

*Pulled 1250 ft 6 5/8" casing
Pulled 950 ft 8 1/4" casing
F S Deem
Frank Deem*

C



